

Relationship to
greenhouse gas
fluxes

Microbial ecology

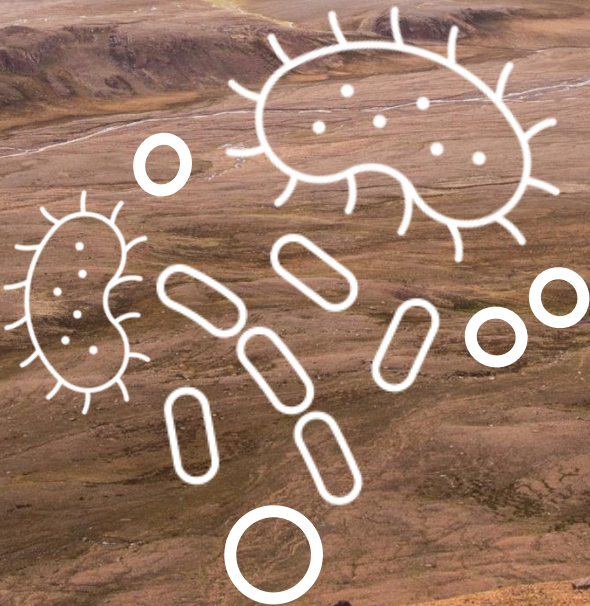

Factors governing the structure
and function of microbial
communities

Cryosphere microbiomes in a warming world



Cryosphere





>25% surface of our planet

- Sea ice
- Ice sheets
- Arctic
- Alpine
- Antarctic
- Snow
- Glaciers
- Saline springs
- Permafrost



Cryosphere

Challenges for Life

-  Sub-zero temperatures
-  Low water availability
-  Low nutrients
-  UV/gamma radiation
-  High salinity



Cryosphere Warming

Annual J-D L-OTI (°C) Change 1986–2018

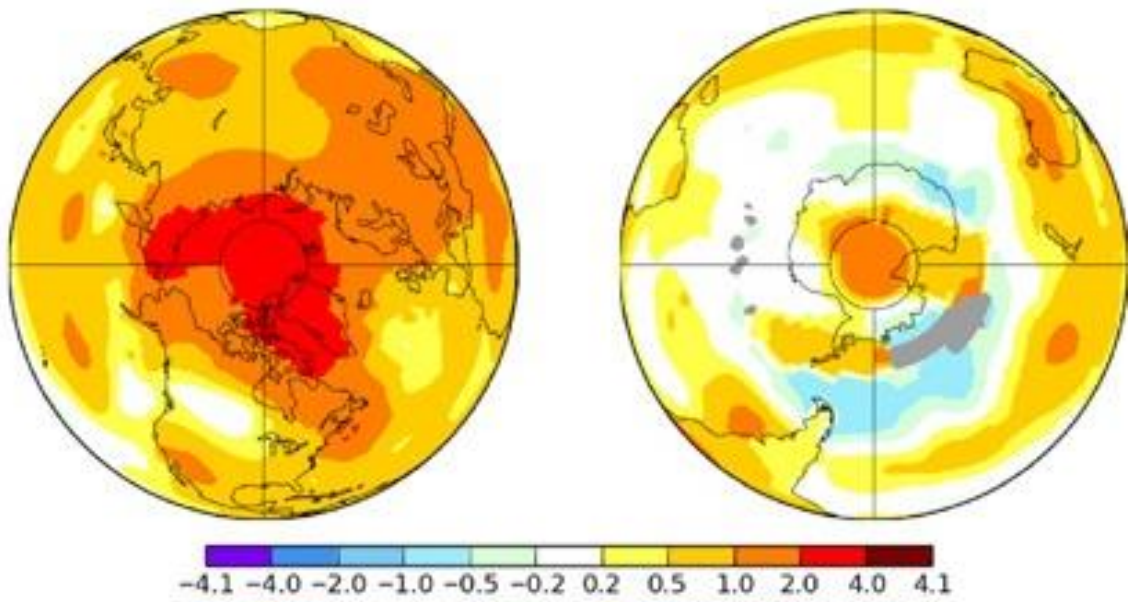

Loss of Sea Ice



Arctic and Alpine “Greening”

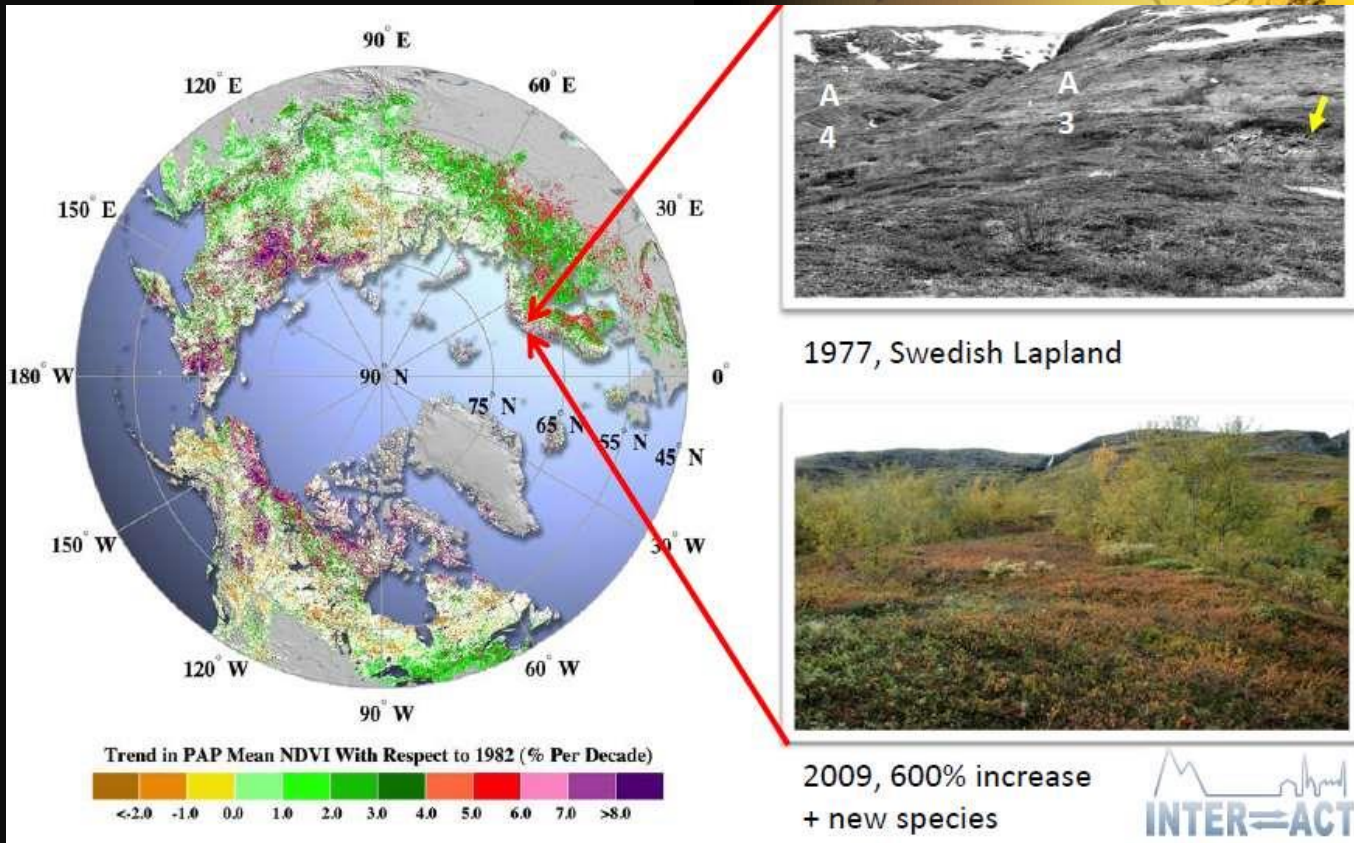

1977, Swedish Lapland



2009, 600% increase + new species

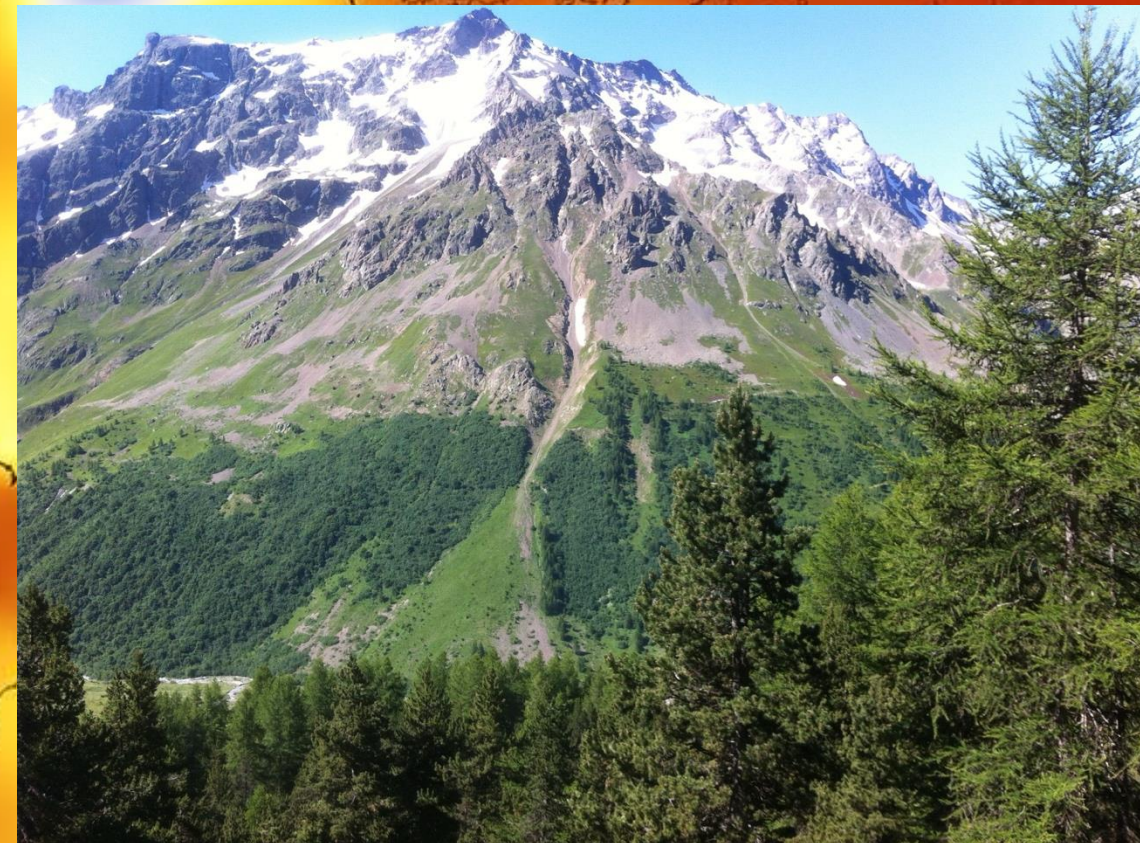

Forest fires

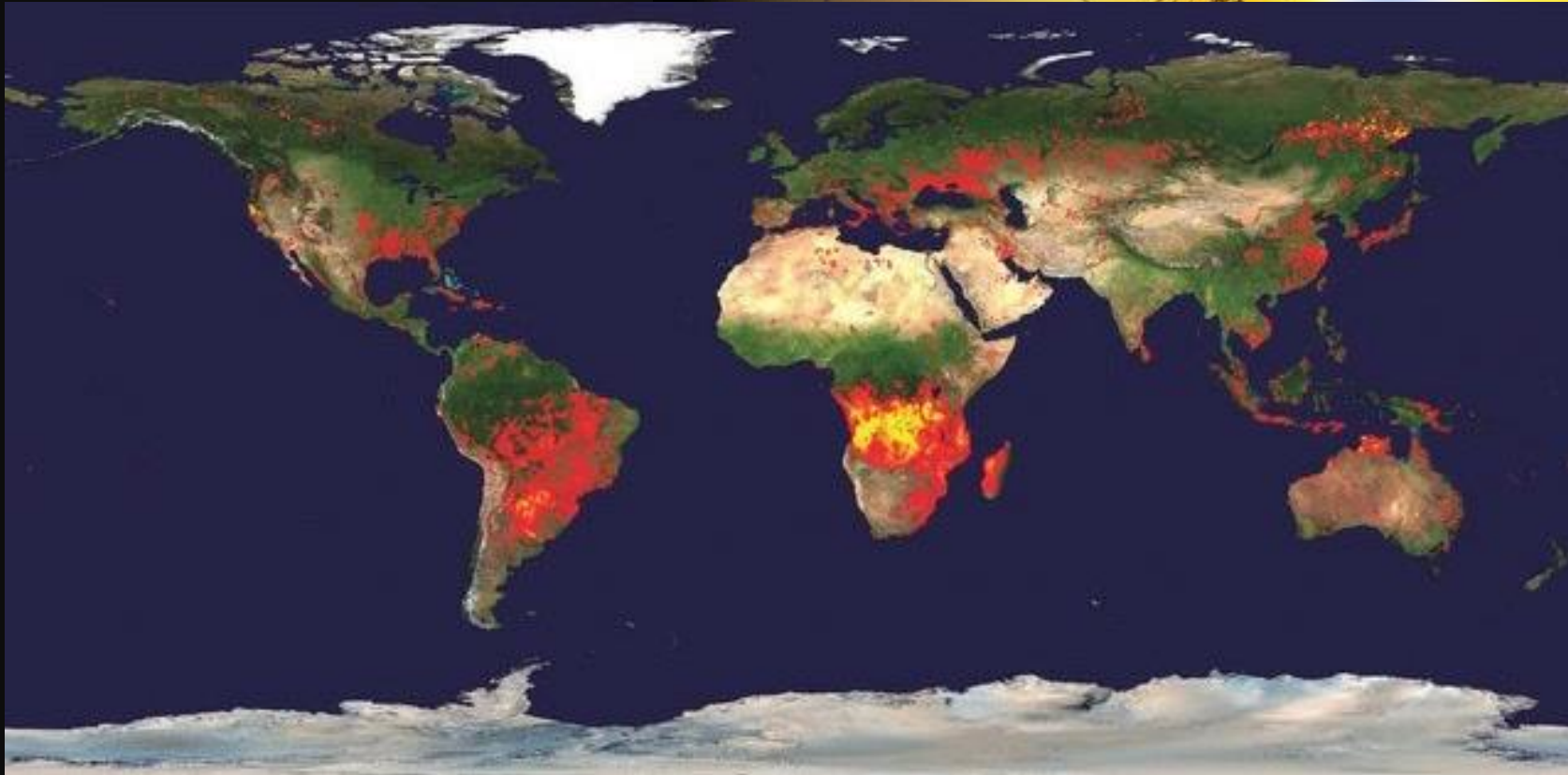

Fires and the Climate Feedback Loop

Forest fires

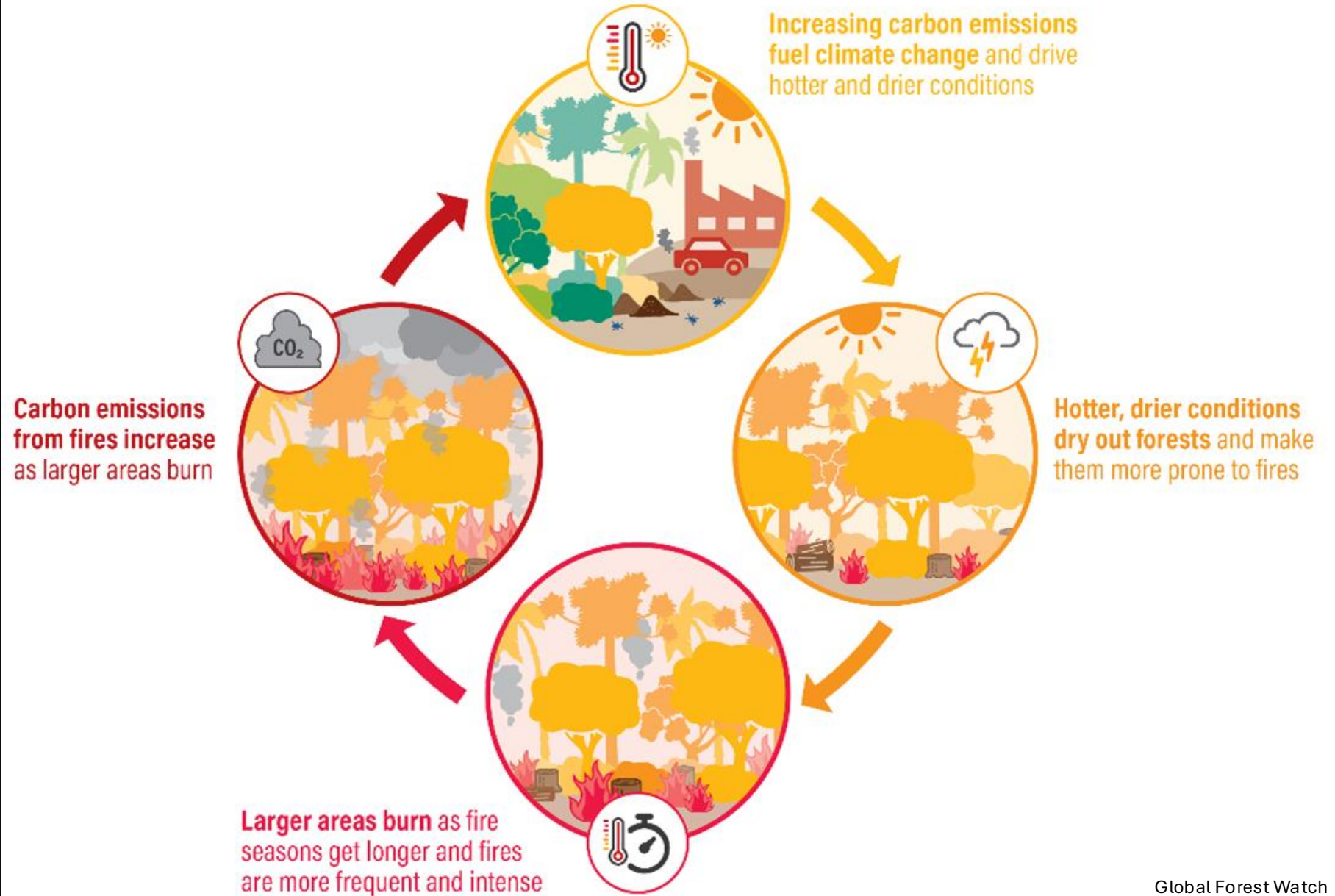

Permafrost

Permafrost: ground that has been frozen for at least two consecutive years (often for hundreds of thousands of years)

Active Layer: overlays permafrost, this layer thaws each summer and freezes again in winter.

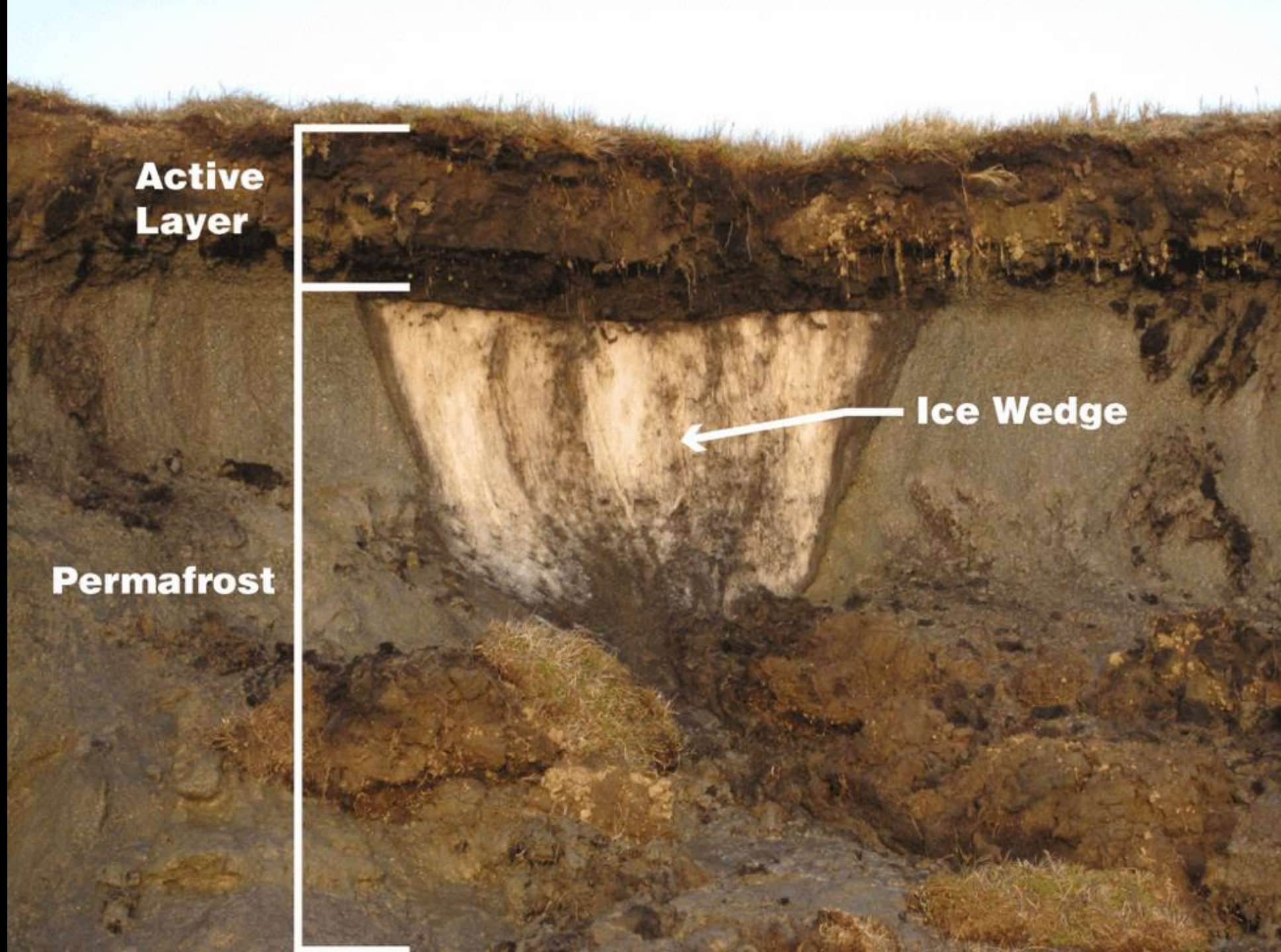

Permafrost

Permafrost: ground that has been frozen for at least two consecutive years (often for hundreds of thousands of years)

Active Layer: overlays permafrost, this layer thaws each summer and freezes again in winter.

Ice Wedge: a crack in the ground formed by a narrow piece of ice and extends downwards into the ground.

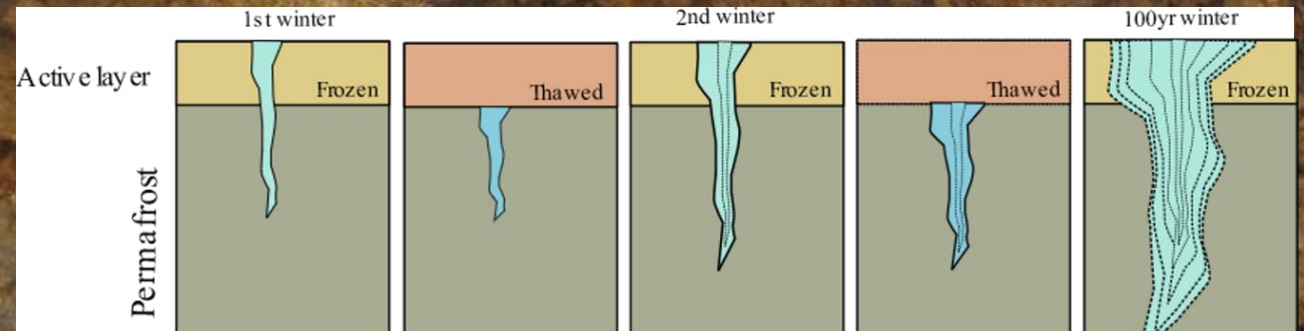
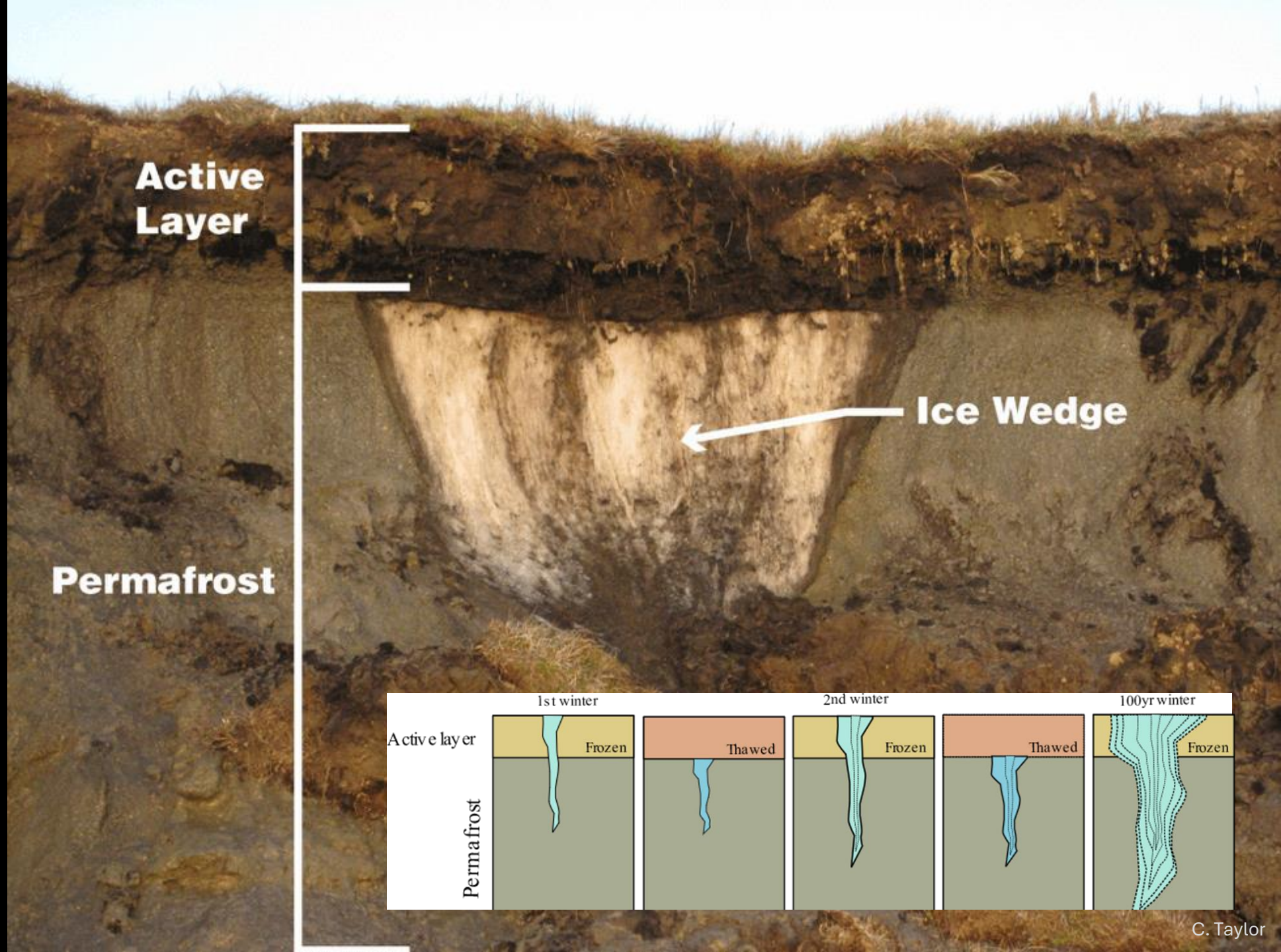





Permafrost

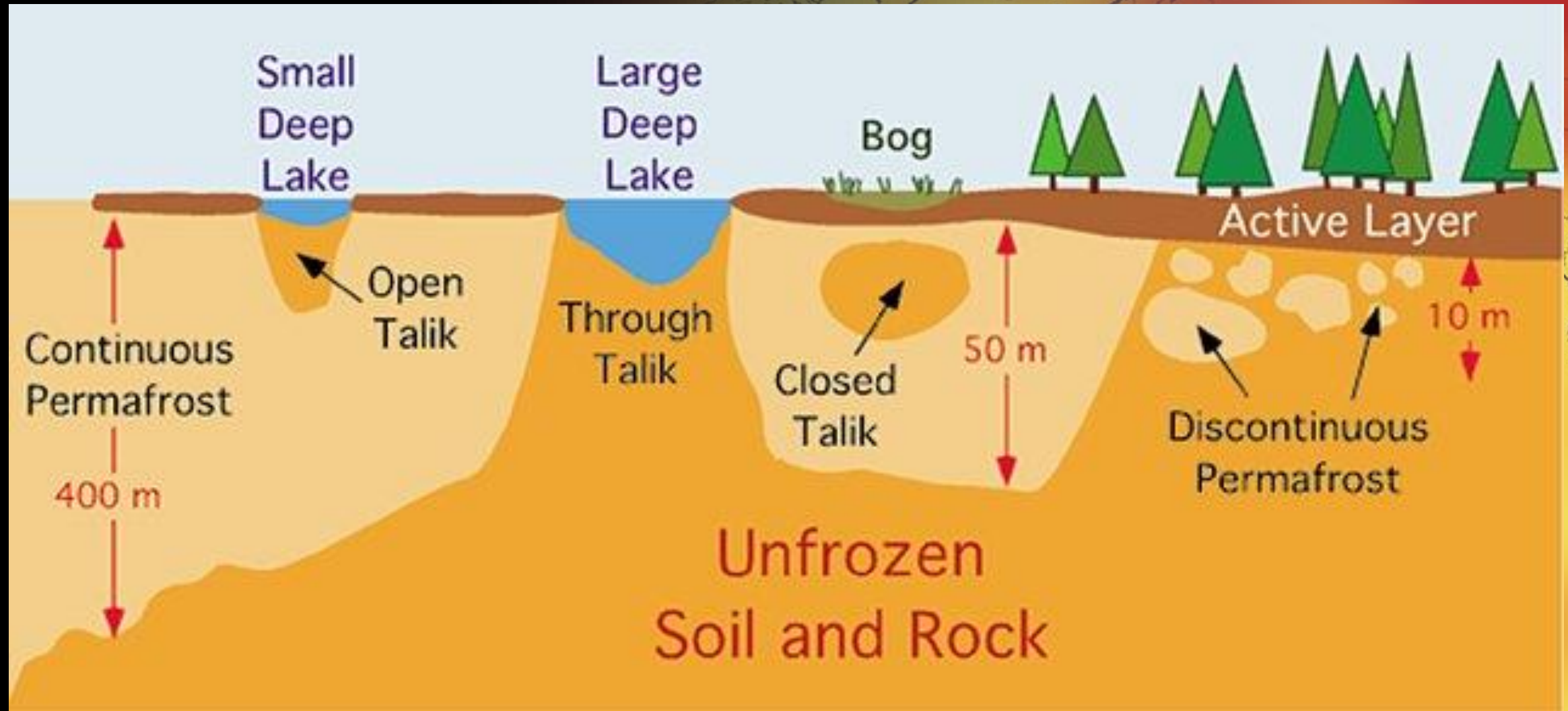

- Continuous vs Discontinuous permafrost
- Talik: Portion of year-round unfrozen ground in a permafrost zone

Permafrost

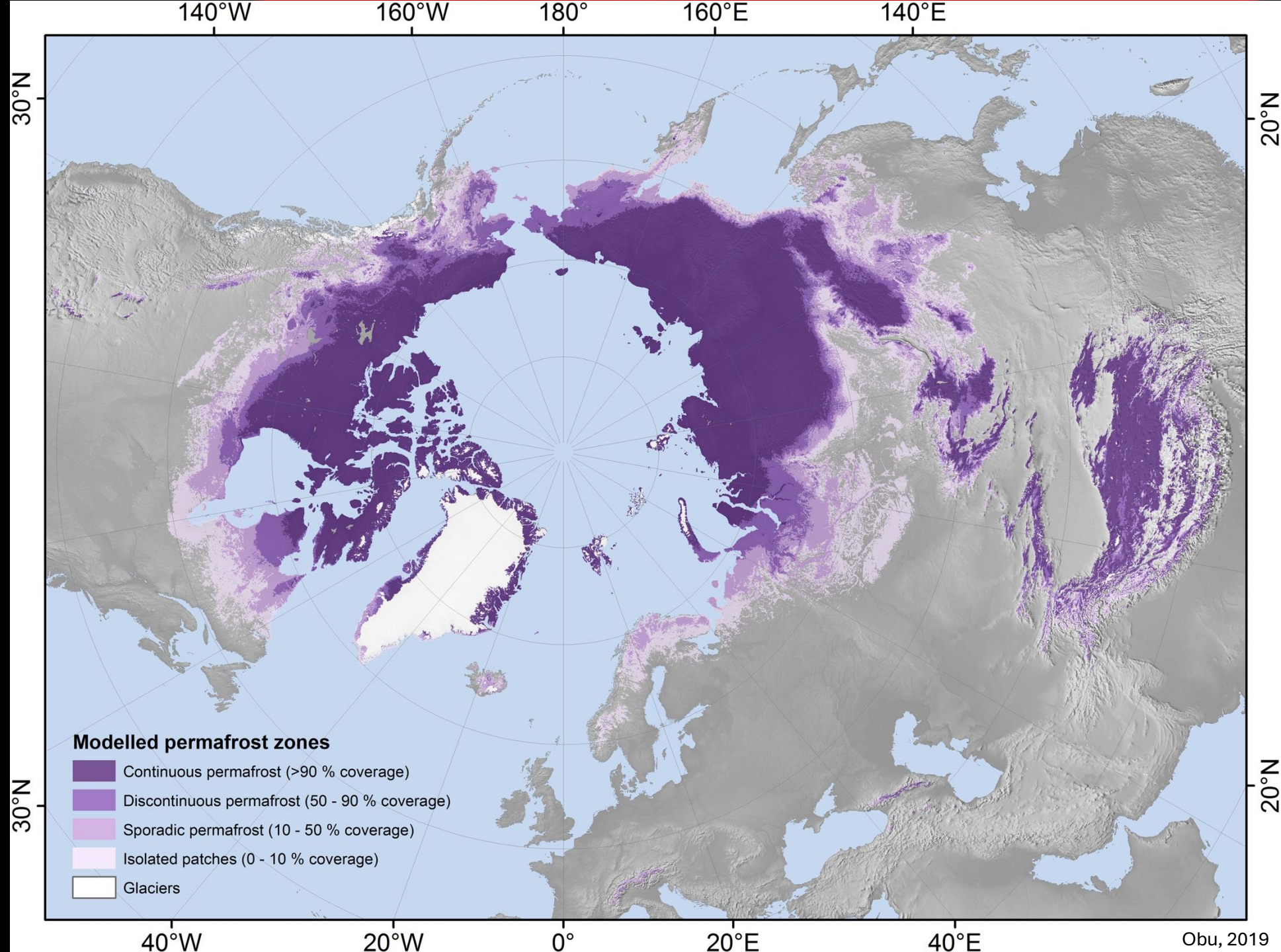

Permafrost thaw

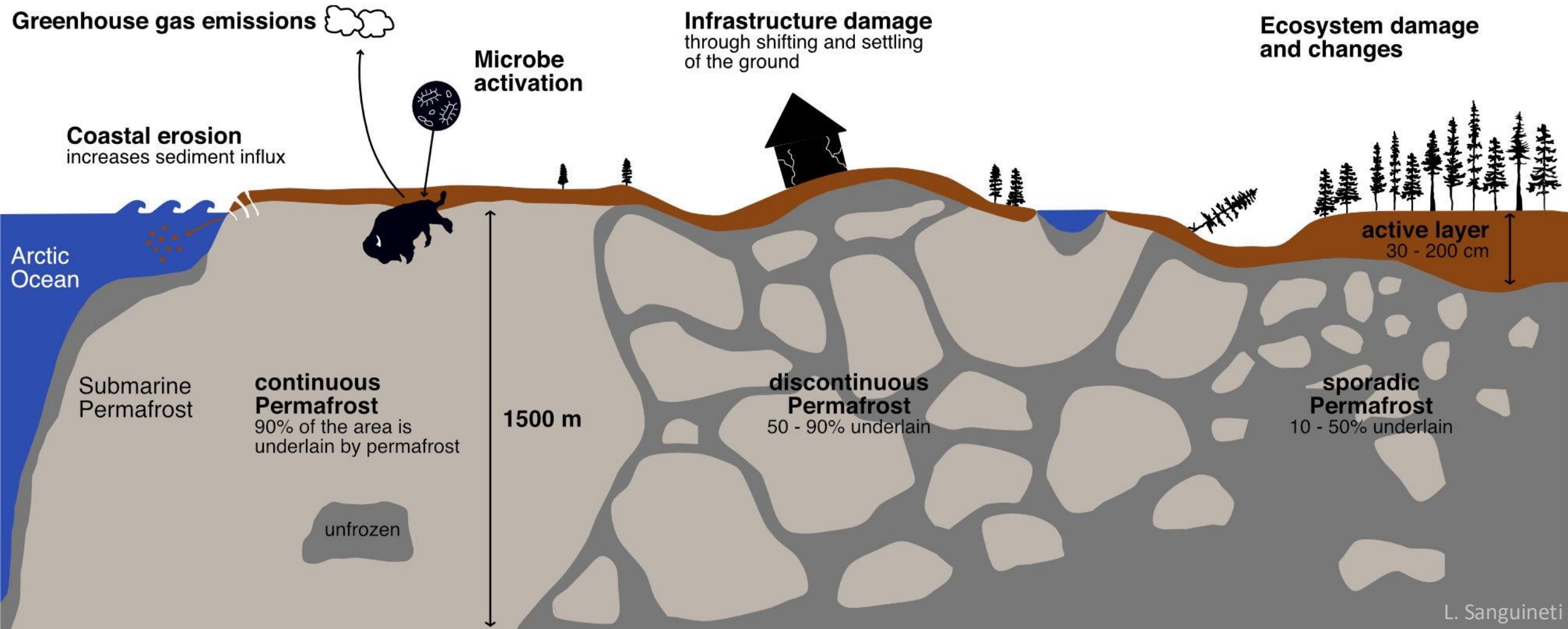



Permafrost thaw

Abrupt thaw results in thermokarst lake formation in ice-rich continuous permafrost



M. Schwab

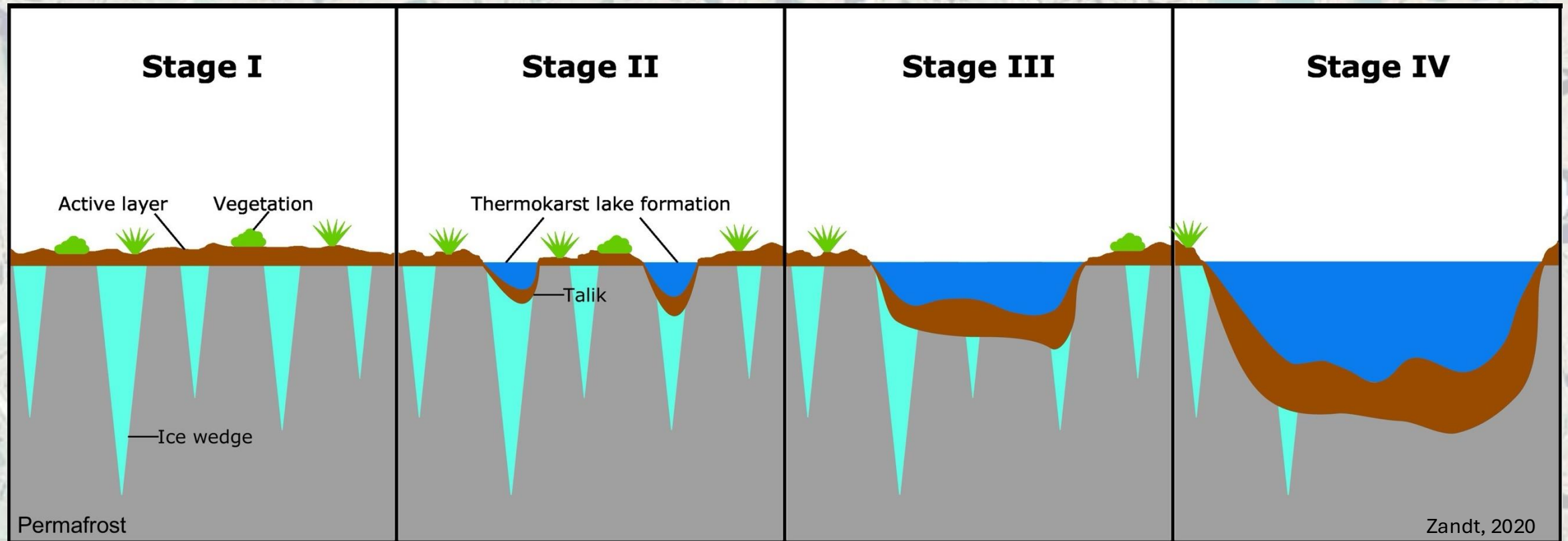

Permafrost thaw

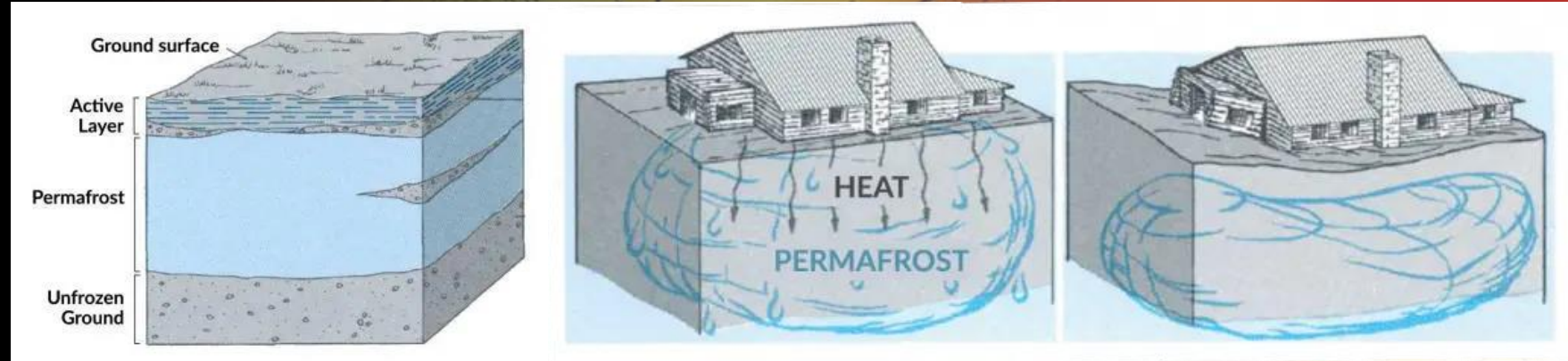

Infrastructure damage





Permafrost thaw



Coastline erosion

thermal and mechanical drivers

Coastal Erosion



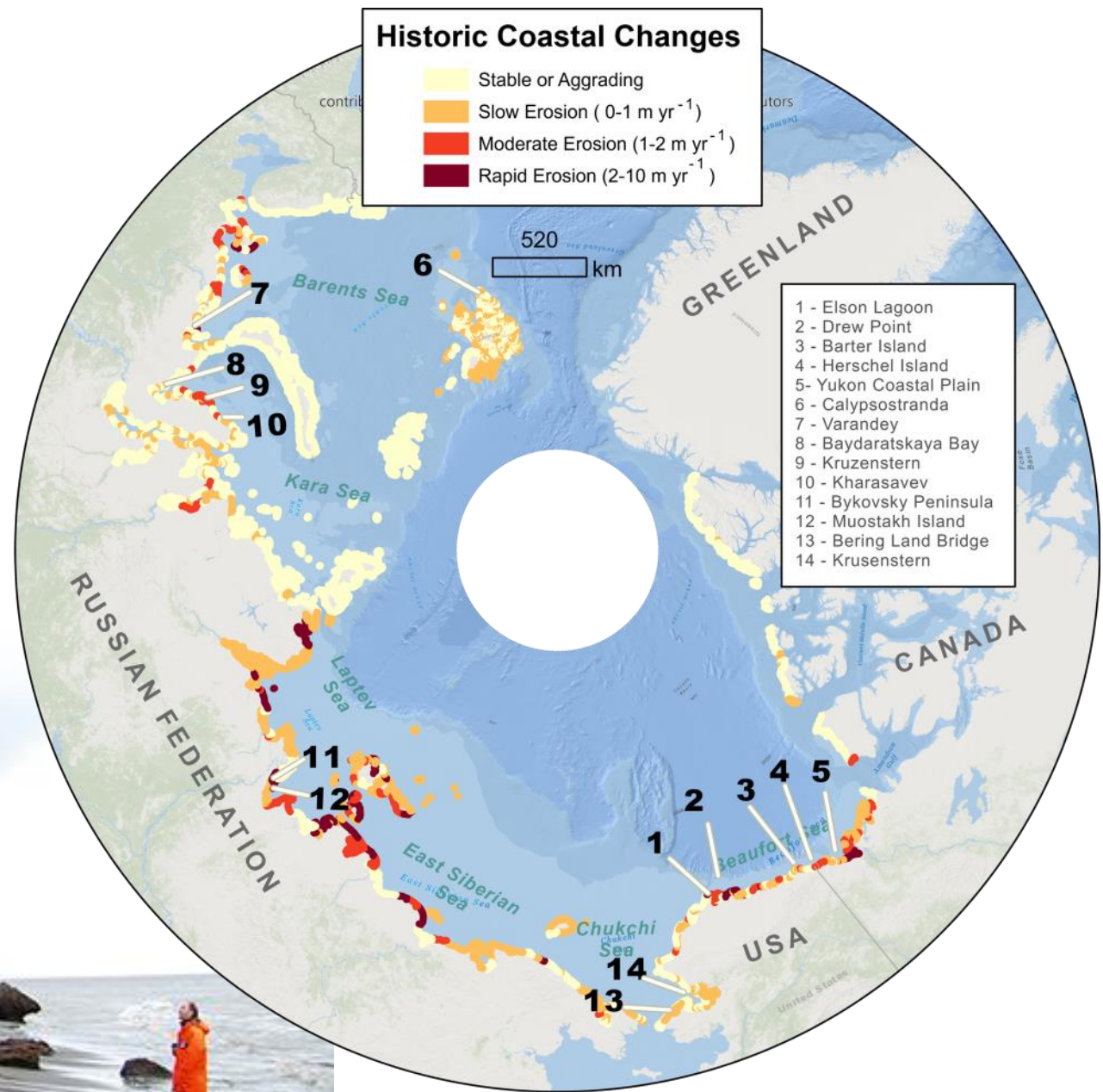
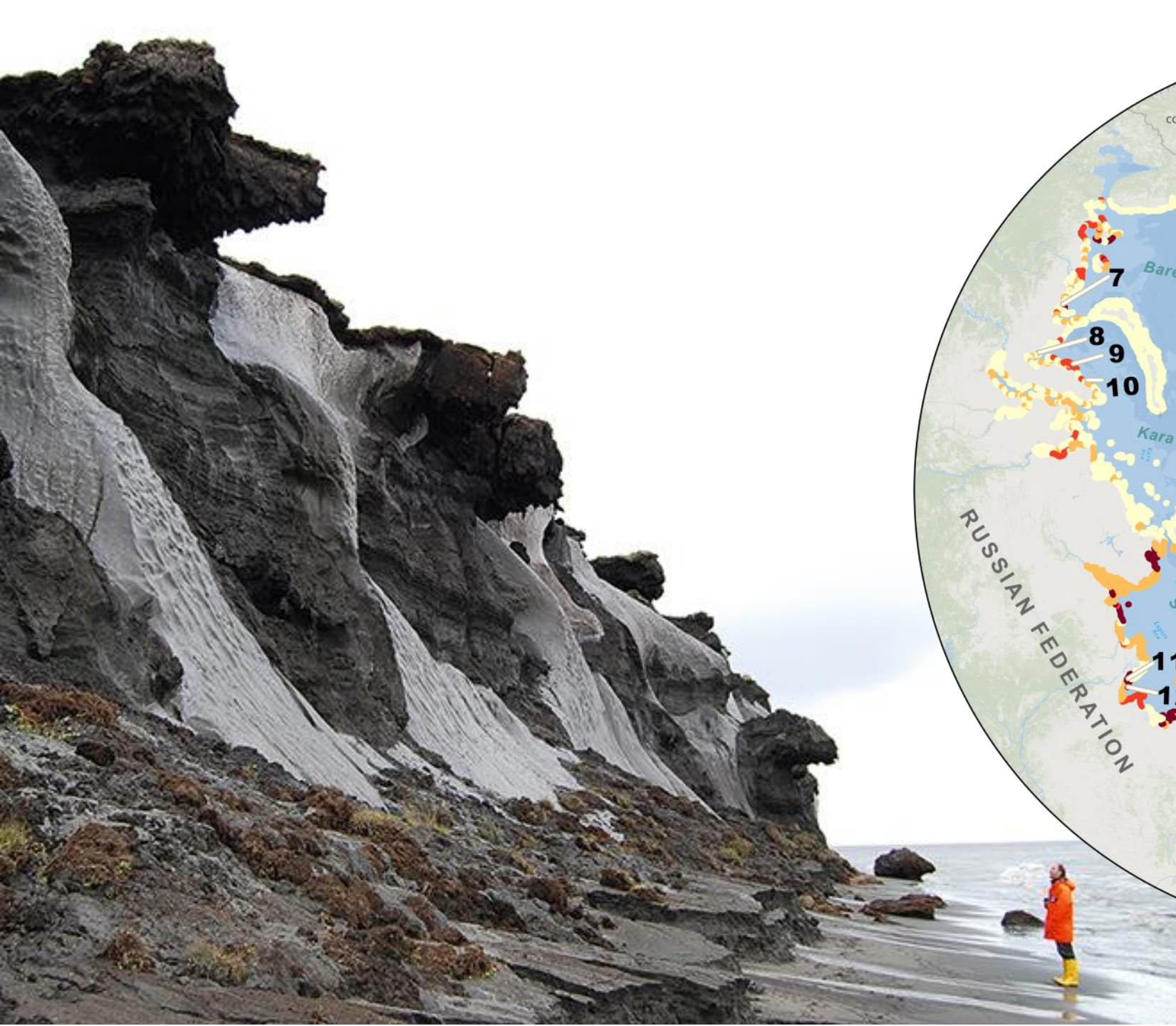



Permafrost x Forest Fires

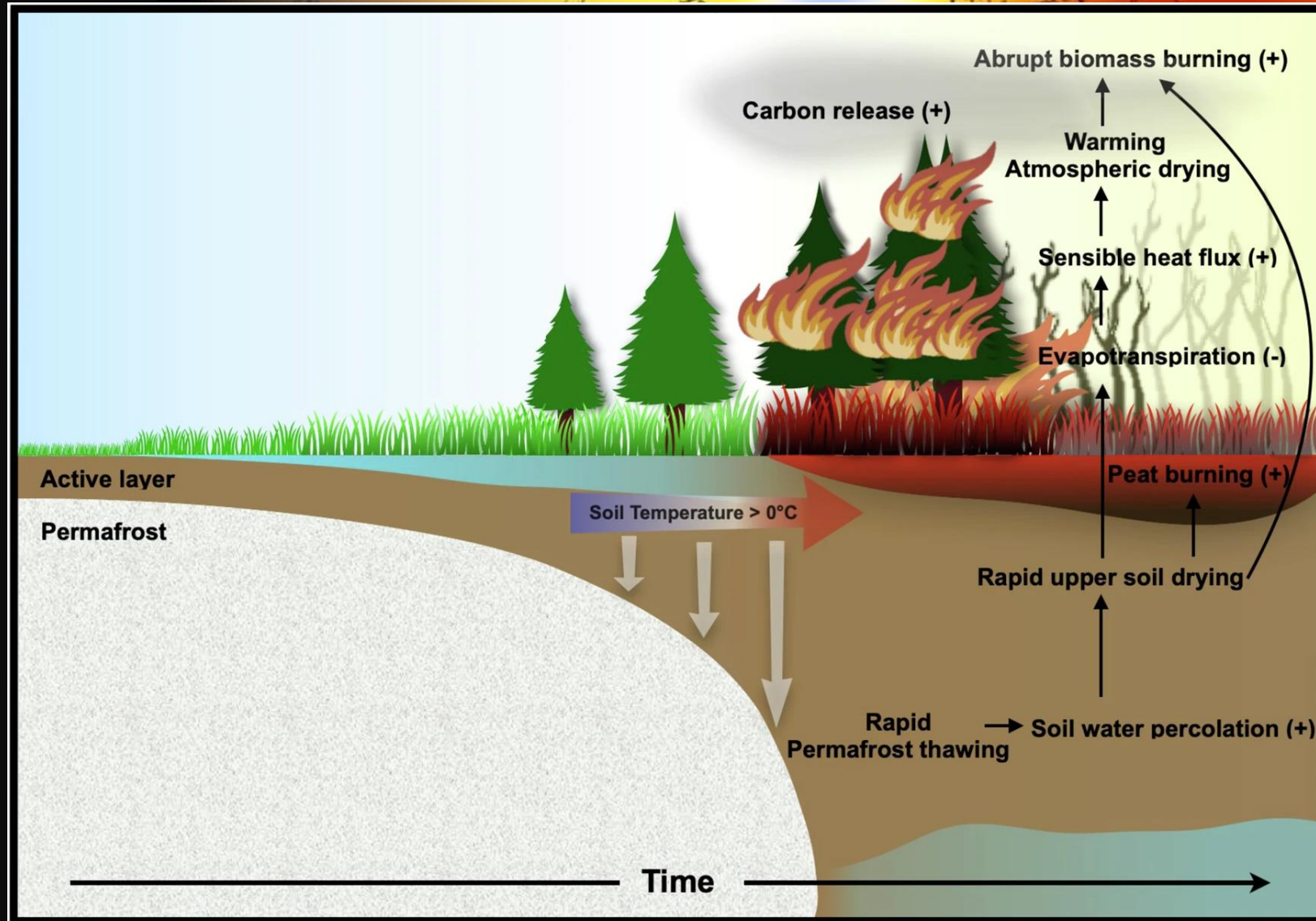

Permafrost x Forest Fires

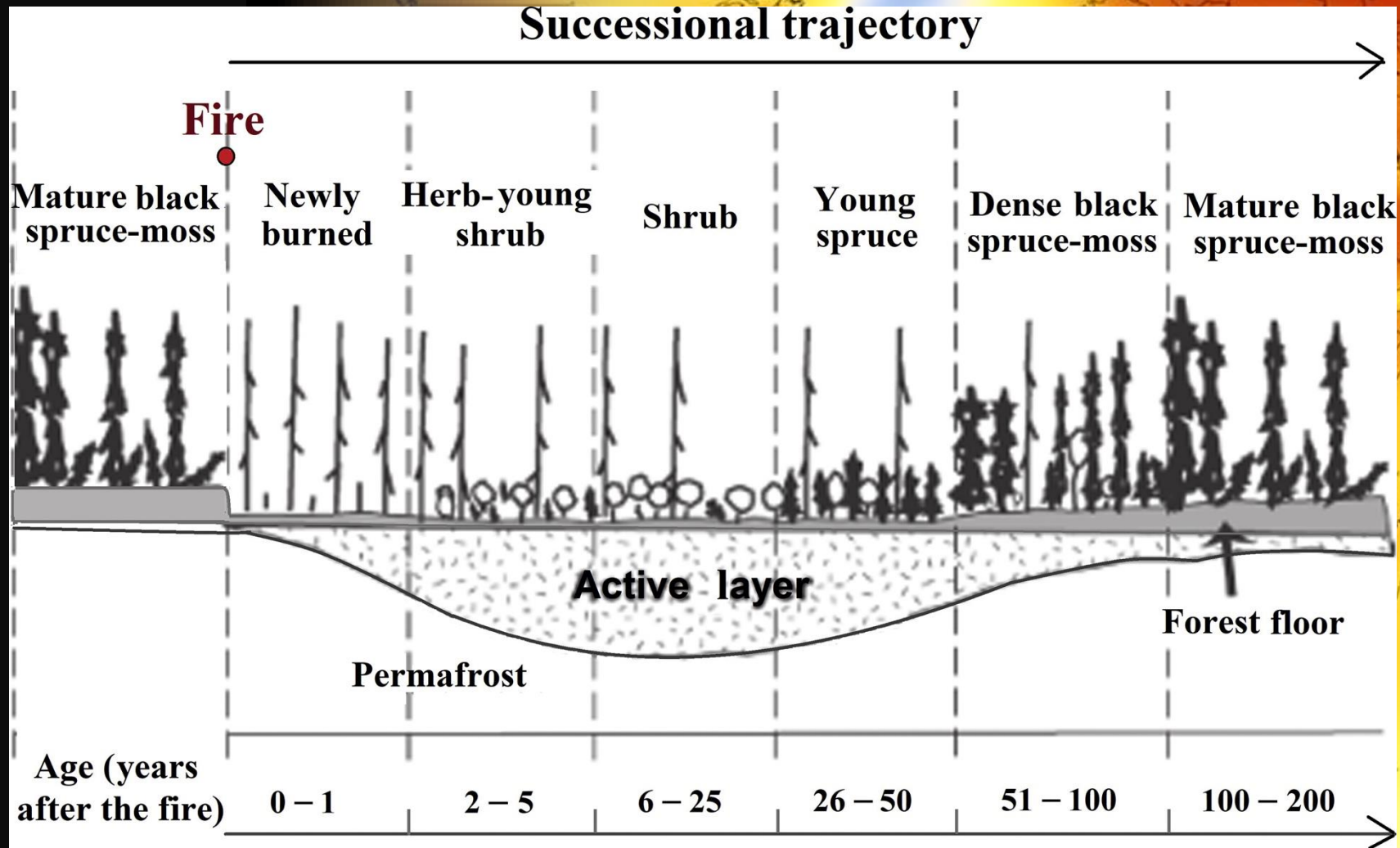

Permafrost carbon stores

- estimated 1500000000000000 kg of carbon stored in permafrost (1,500 gigatonns)
- twice as much as the atmosphere contains

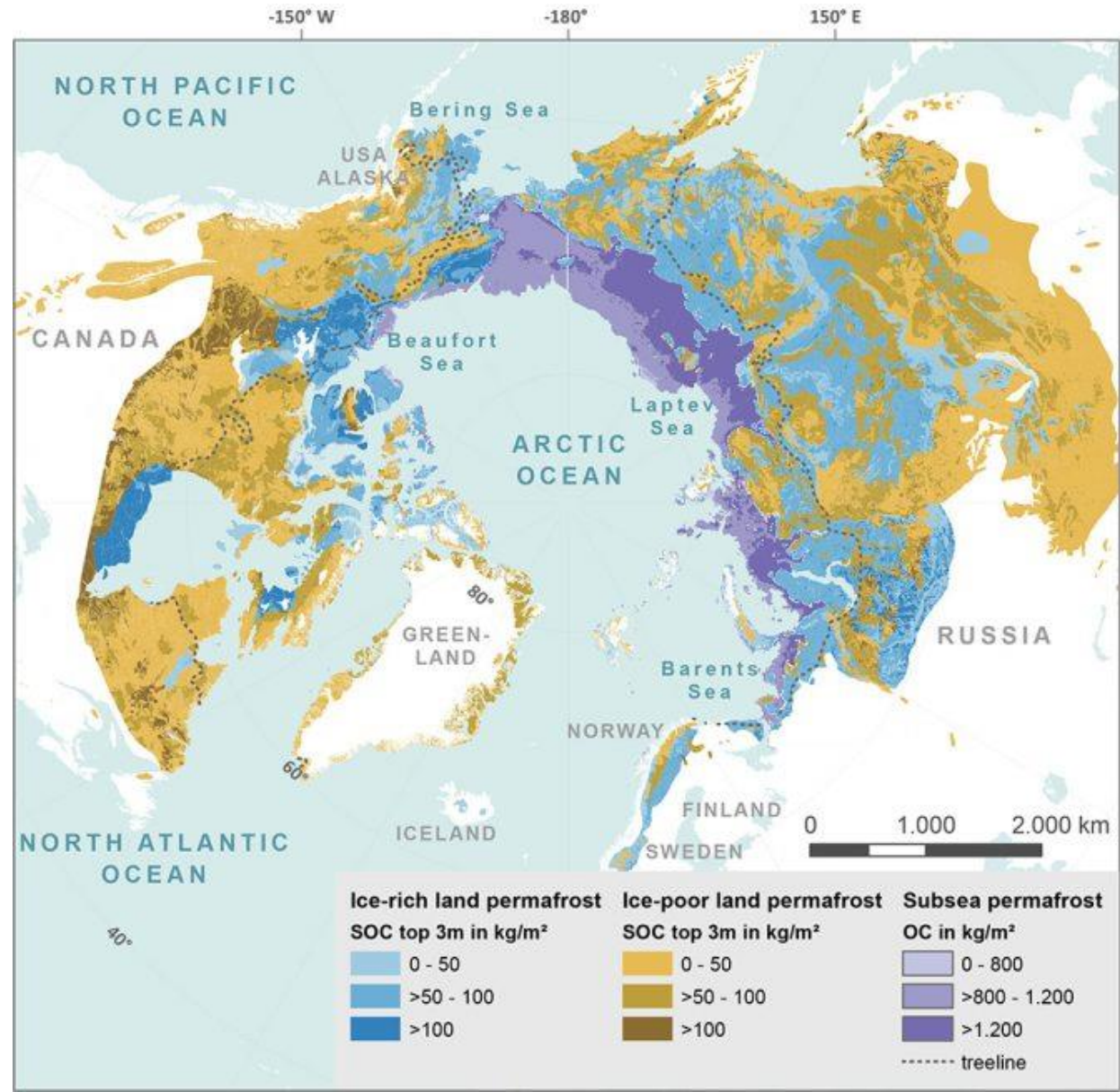

Permafrost carbon stores



Pleistocene:

- 2.58 million to 11,700 years ago
- Repeated glaciation events

Ancient DNA

Permafrost thaw positive feedback

Permafrost thaw



Climate Warming

Organic Carbon stores

Greenhouse gasses

Microbial metabolism

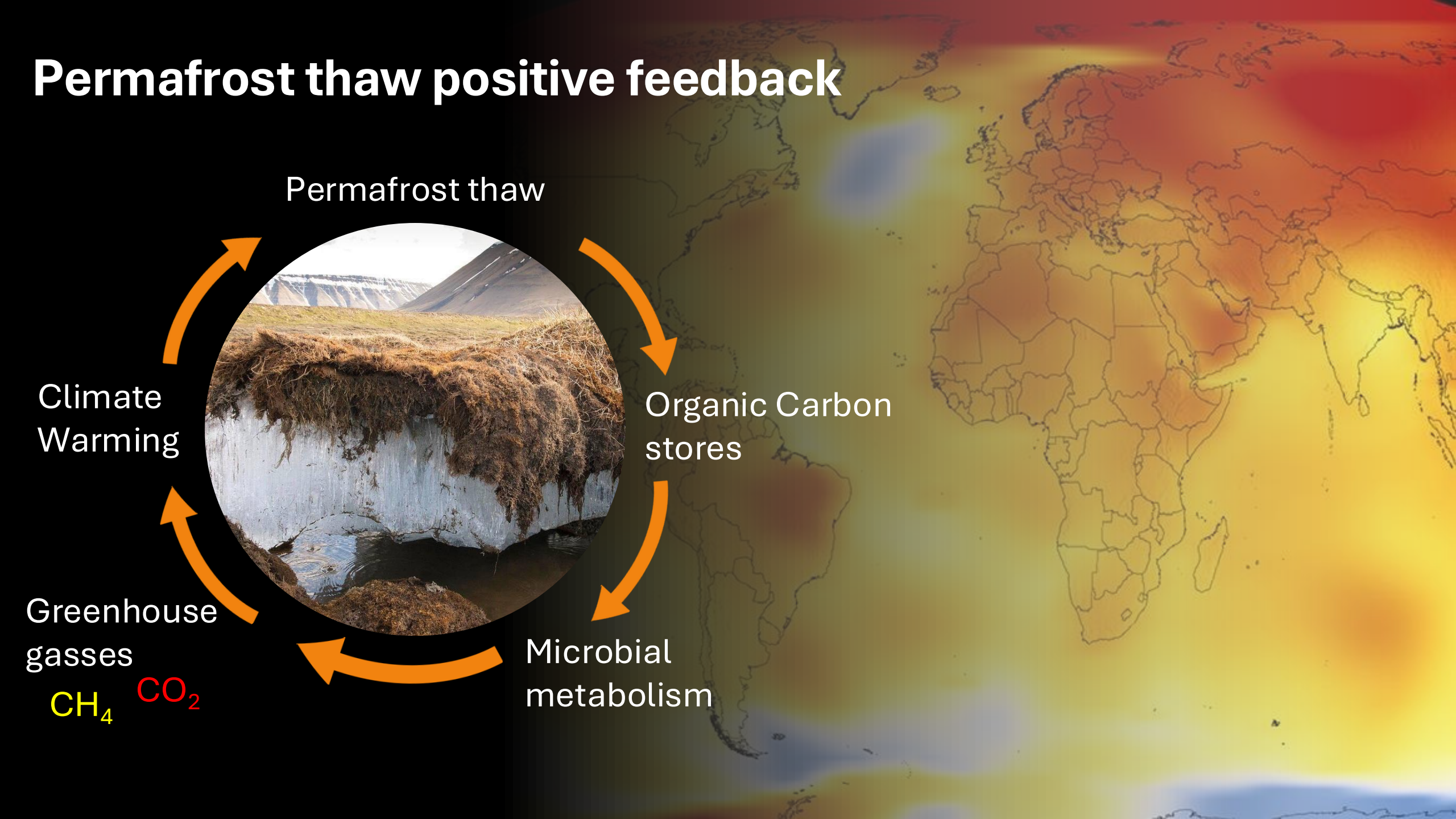

Atmospheric Methane

- Second most important anthropogenic GHG
- ~30X more global warming potential compared to CO₂
- Increase from ~700ppb during preindustrial times to ~1900ppb in 2019

Sources



Sinks

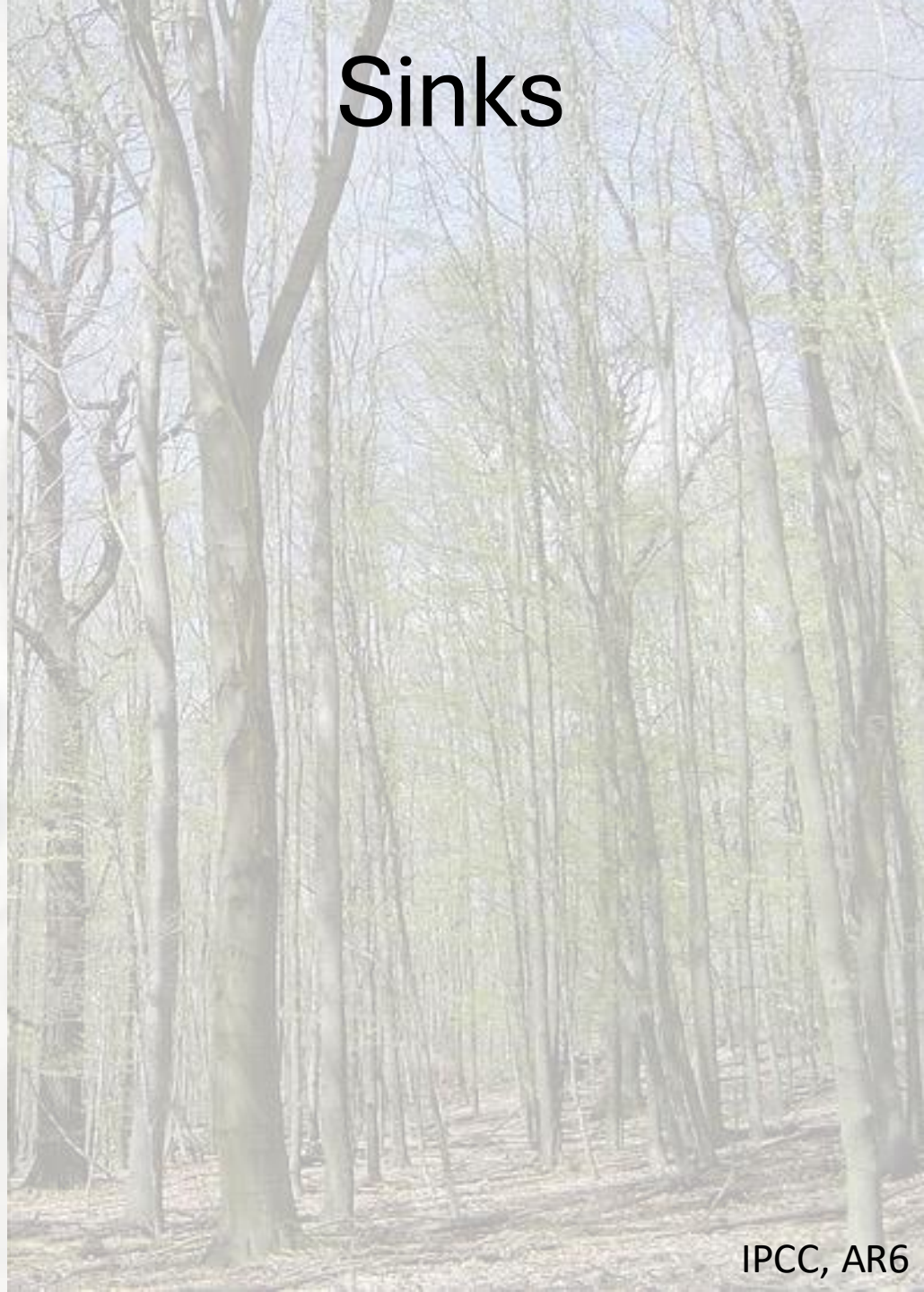

Sources

Anthropogenic



Sinks



Sources

Anthropogenic



Natural

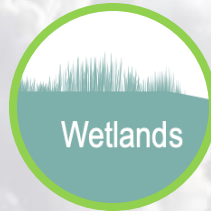

Sinks

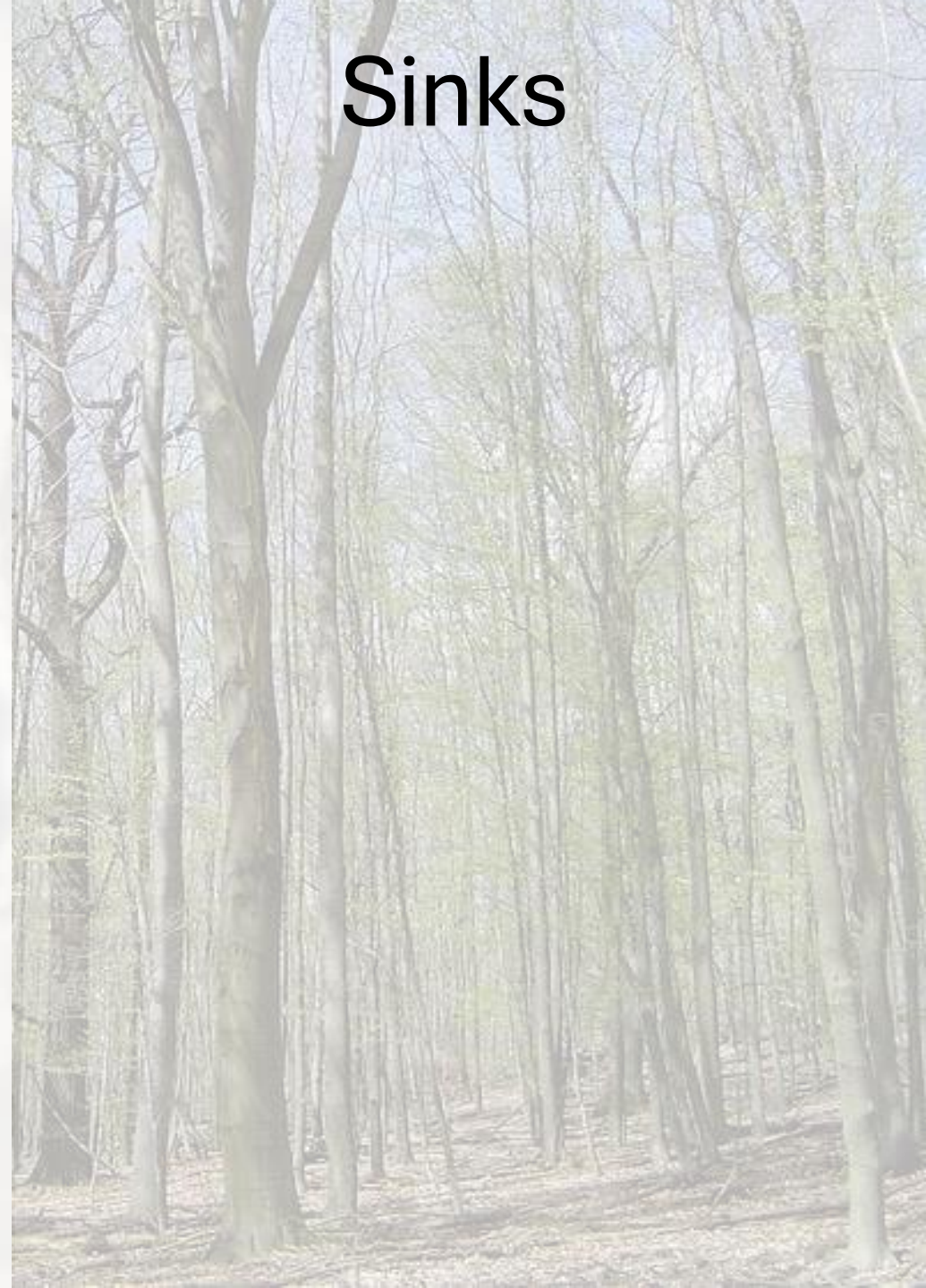

Sources

Anthropogenic



Natural

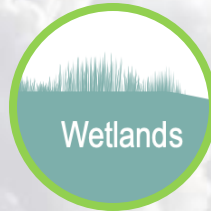

Sinks

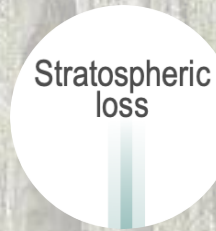
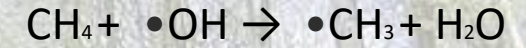

Sources

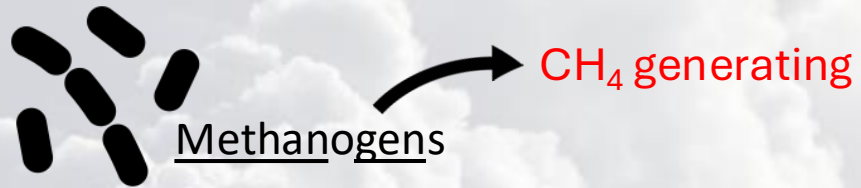

Anaerobic environments

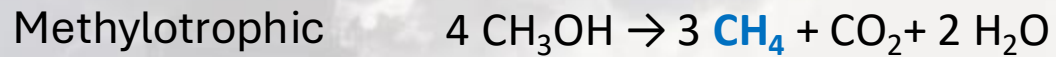
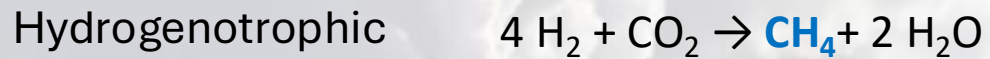

Sinks

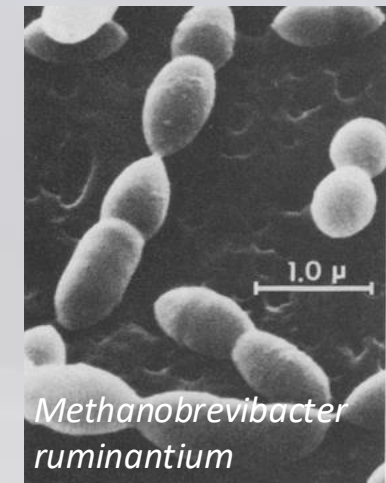

Methanobrevibacter ruminantium

Sources

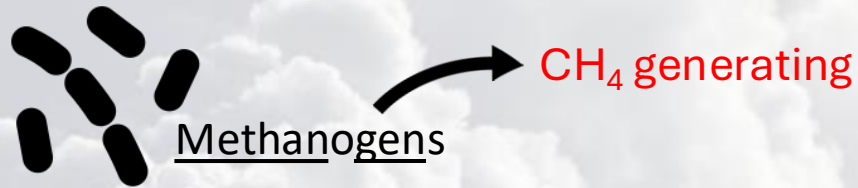

Anaerobic environments

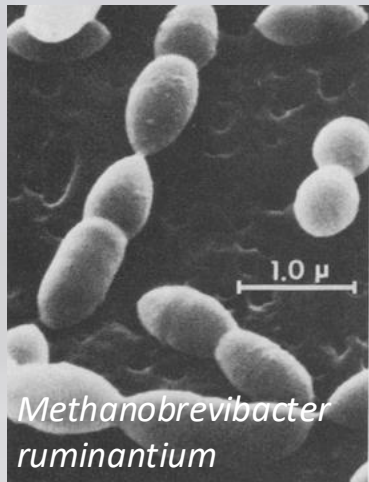
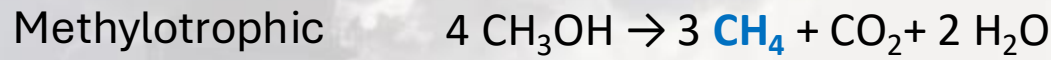
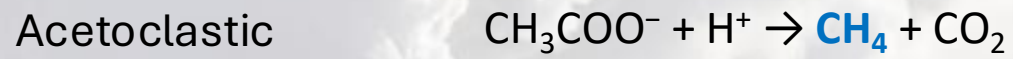
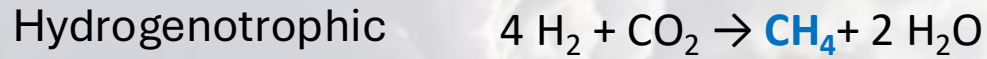

Methanobrevibacter ruminantium

Miller et al. 1986

Sinks

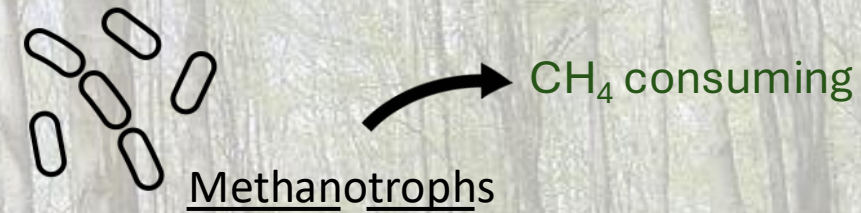

Aerobic environments

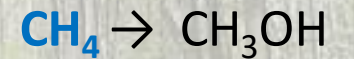

Methane oxidation & assimilation as a carbon source



Methylomonas sp.

Hur et al. 2016

Permafrost thaw positive feedback

Permafrost thaw



Climate Warming

Organic Carbon stores

Greenhouse gasses

Microbial metabolism

CH_4 CO_2

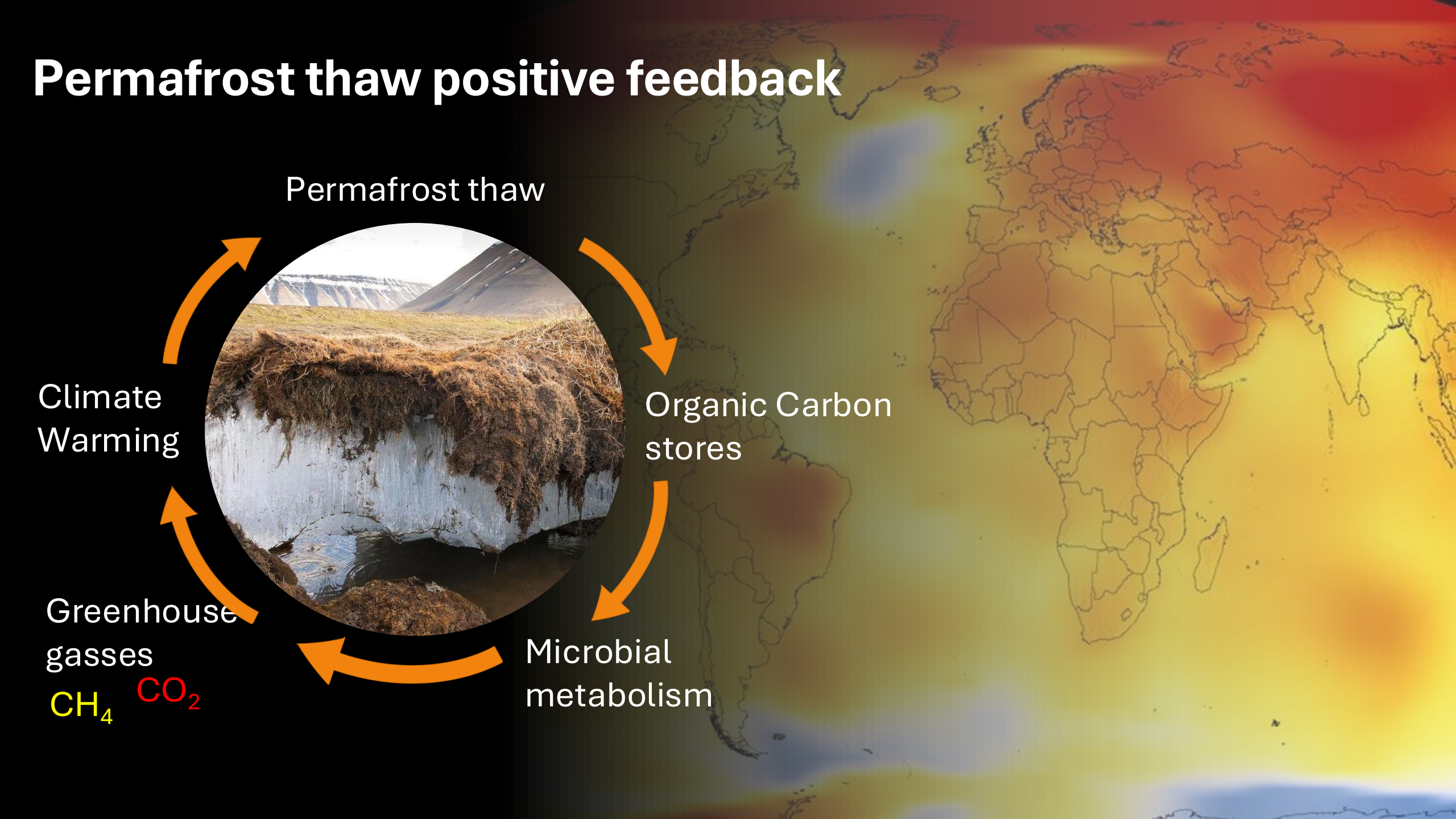





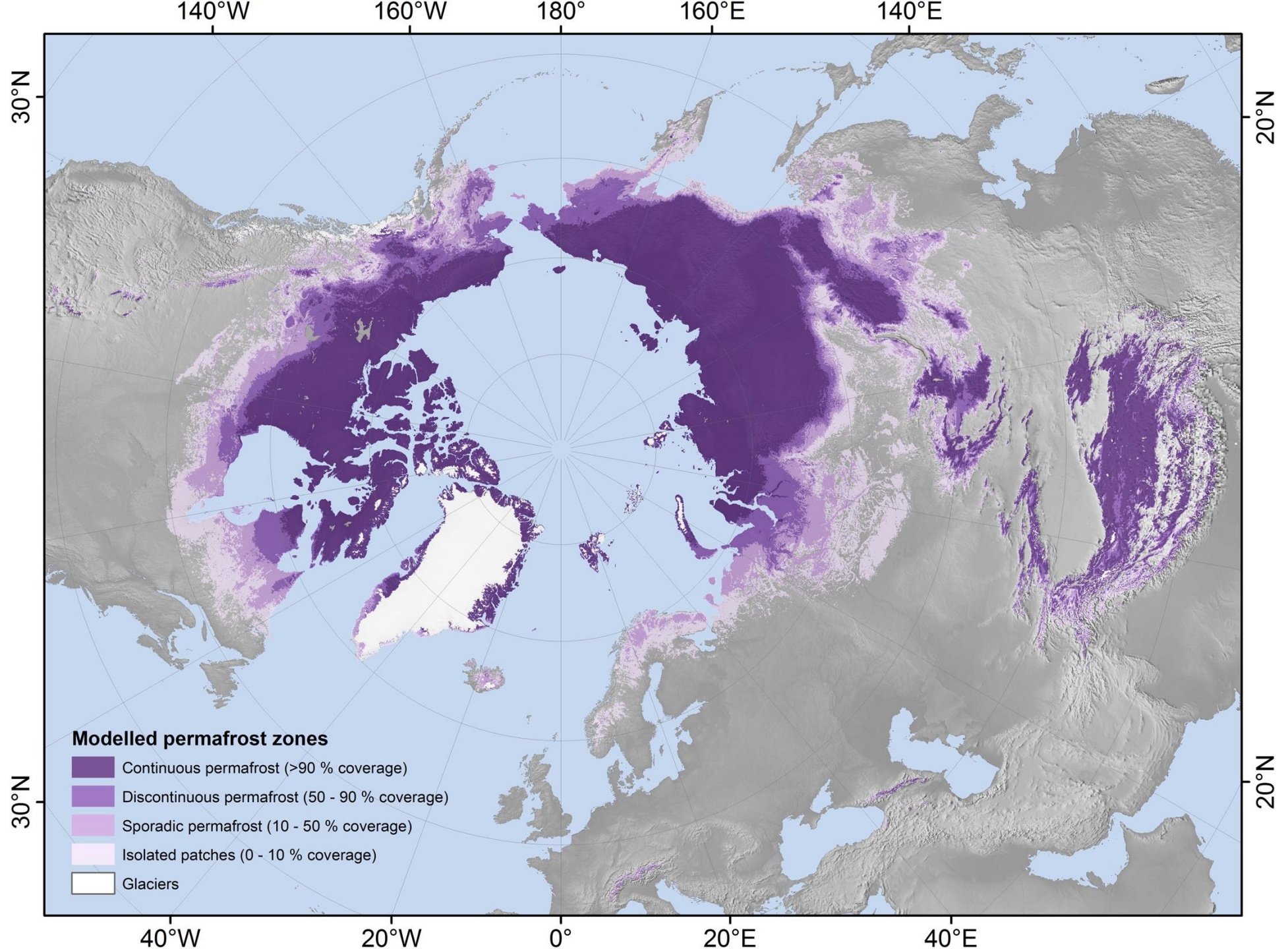

Alpine Permafrost

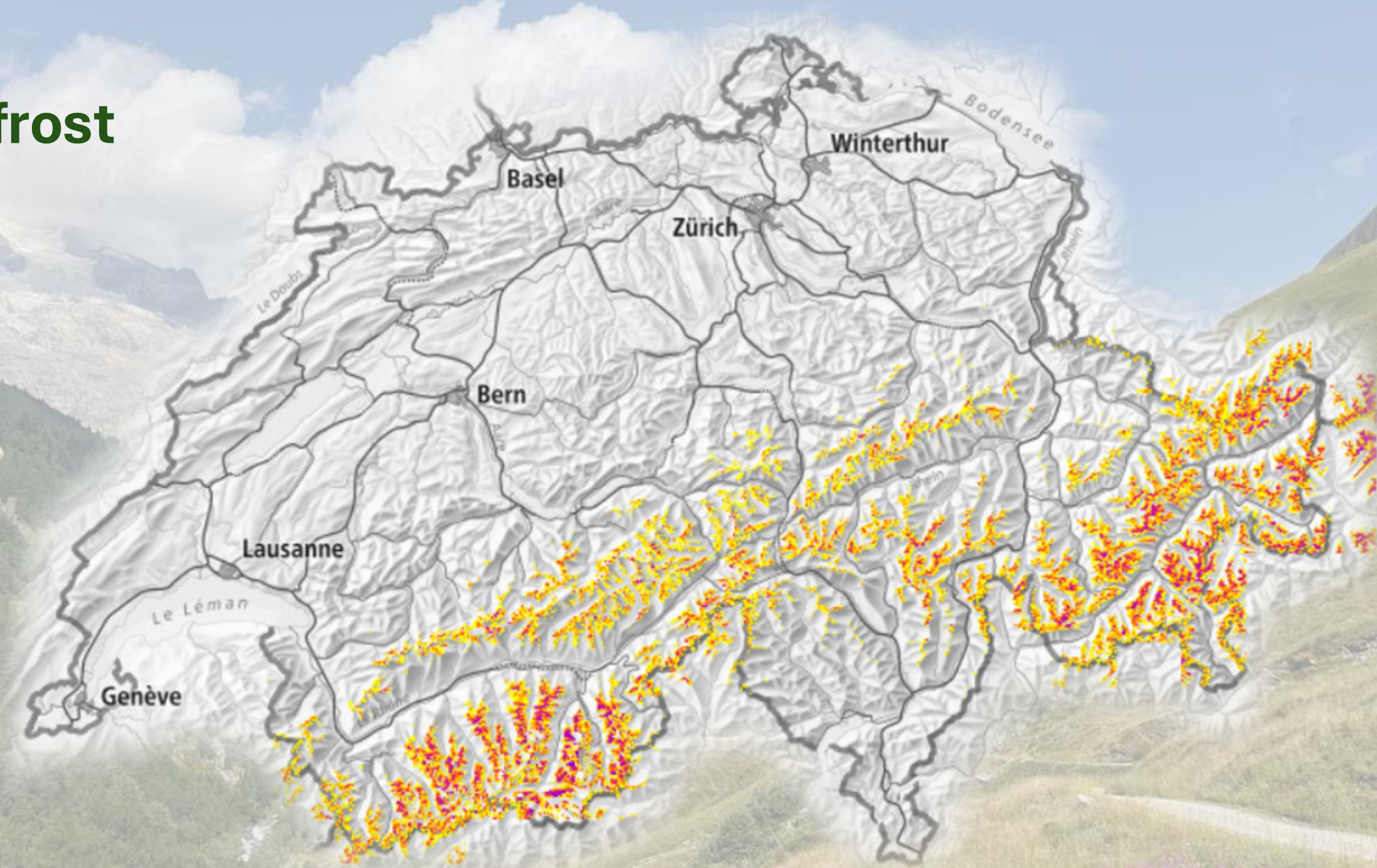

Alpine Permafrost

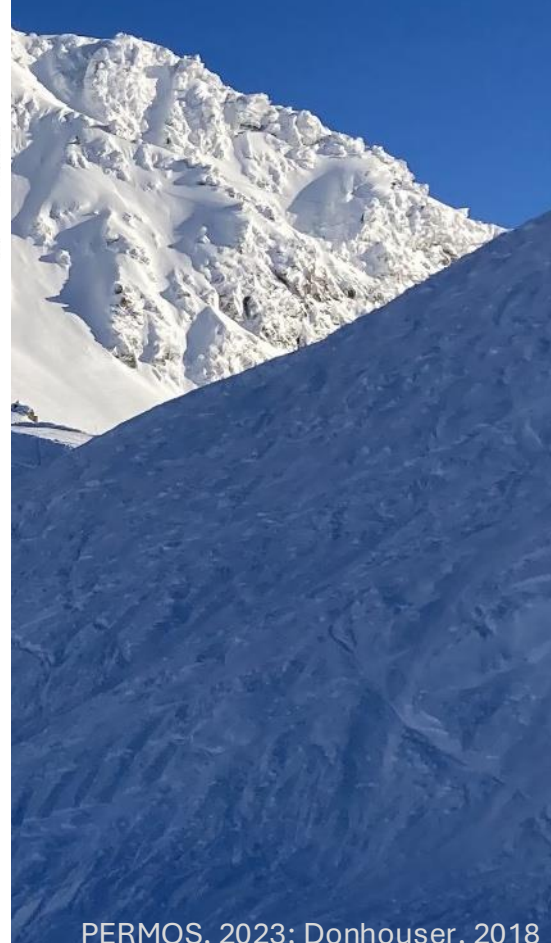
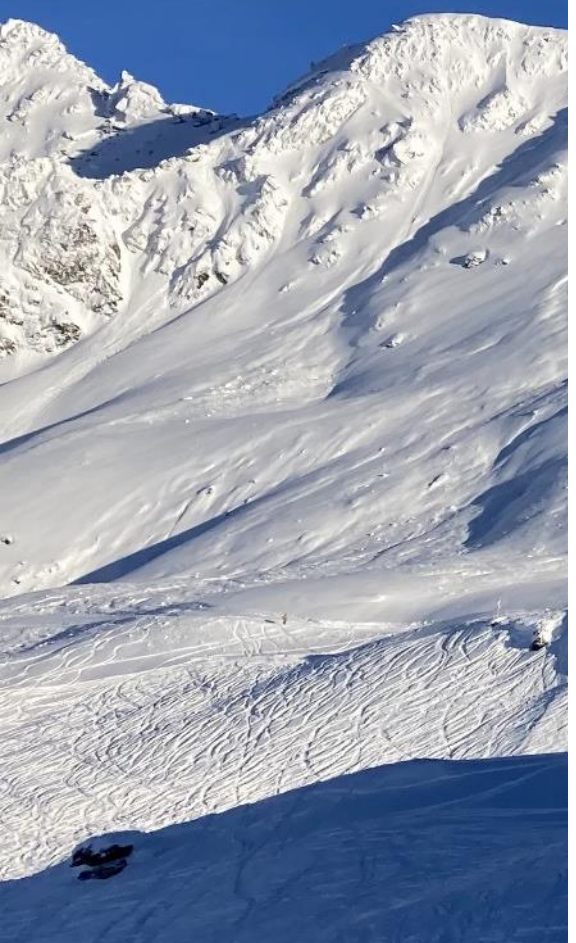
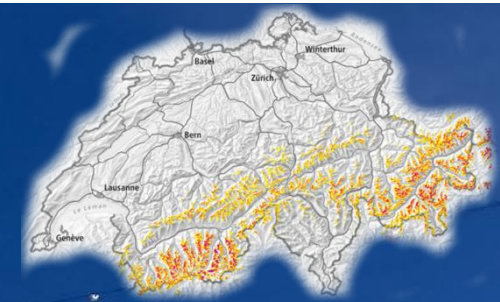
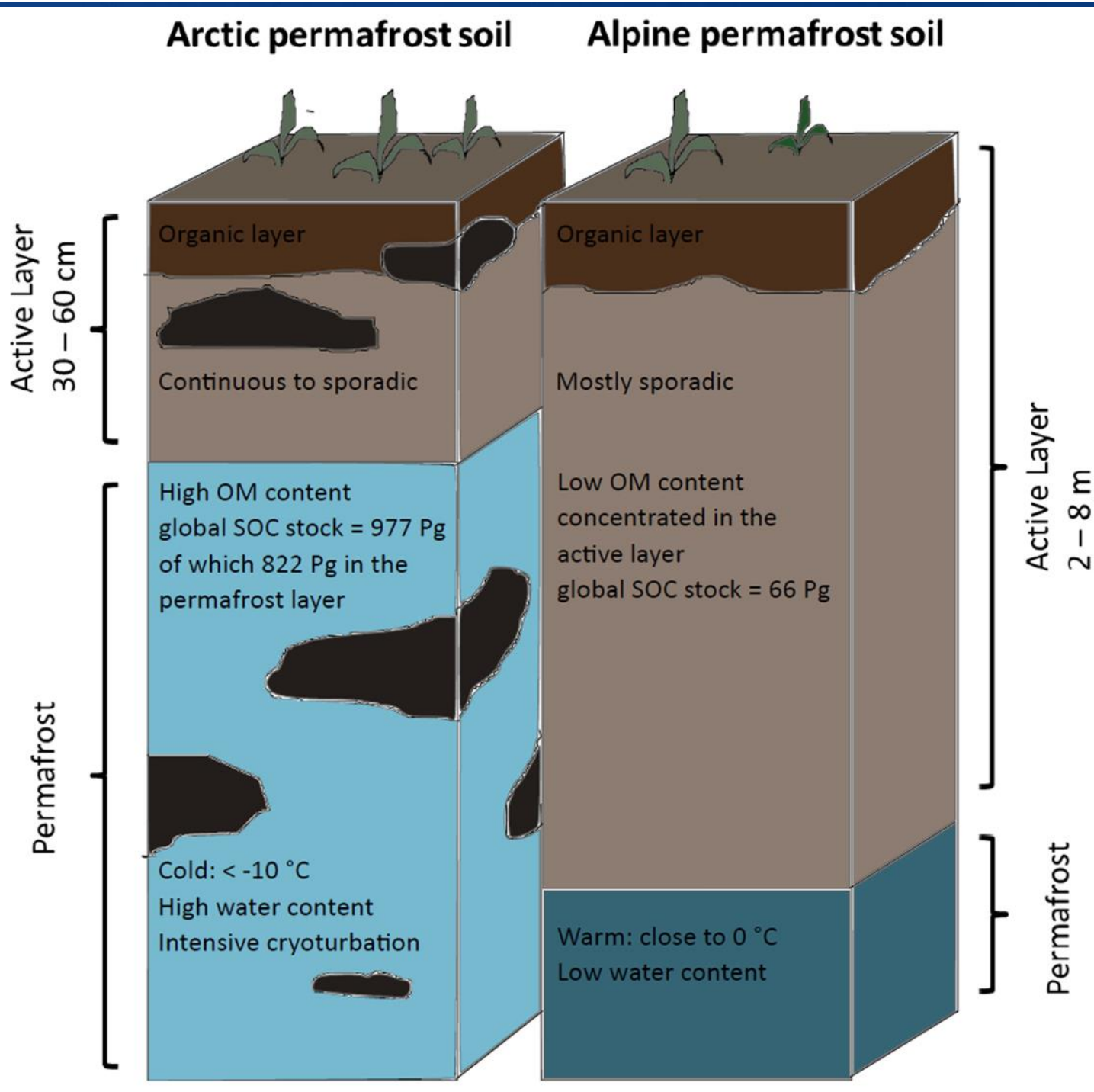

Alpine Permafrost

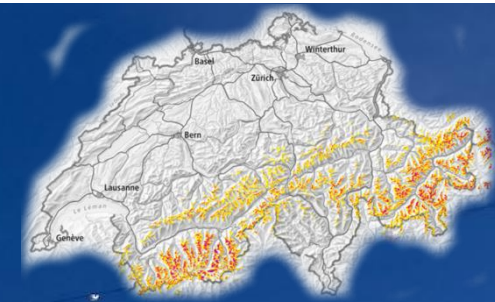

Mont Gelé



Alpine Permafrost

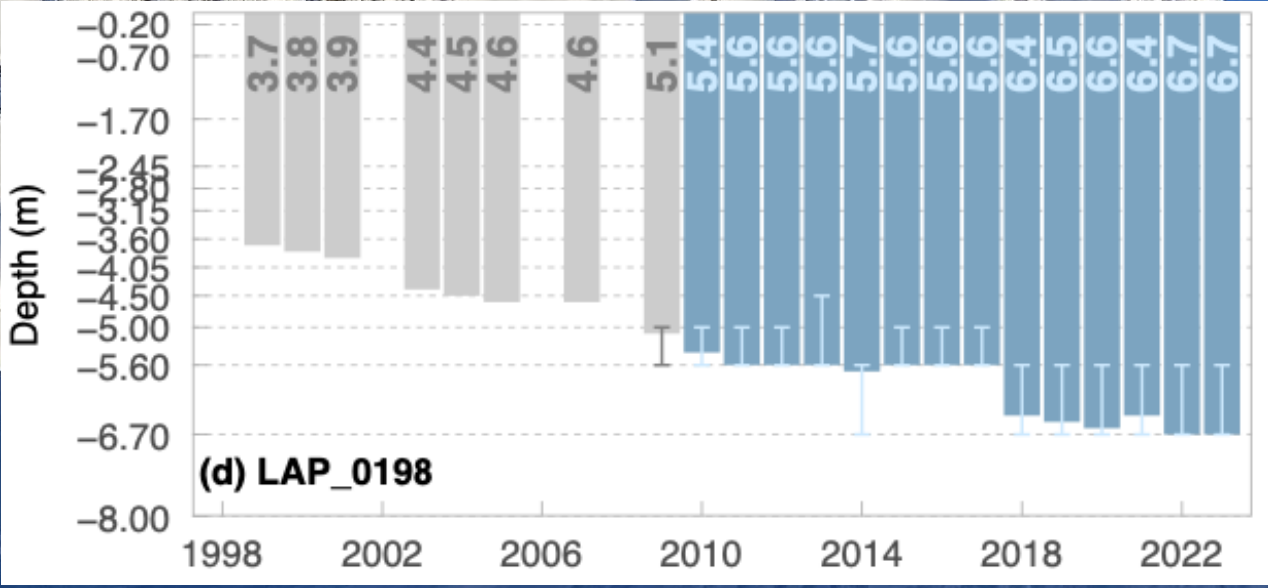
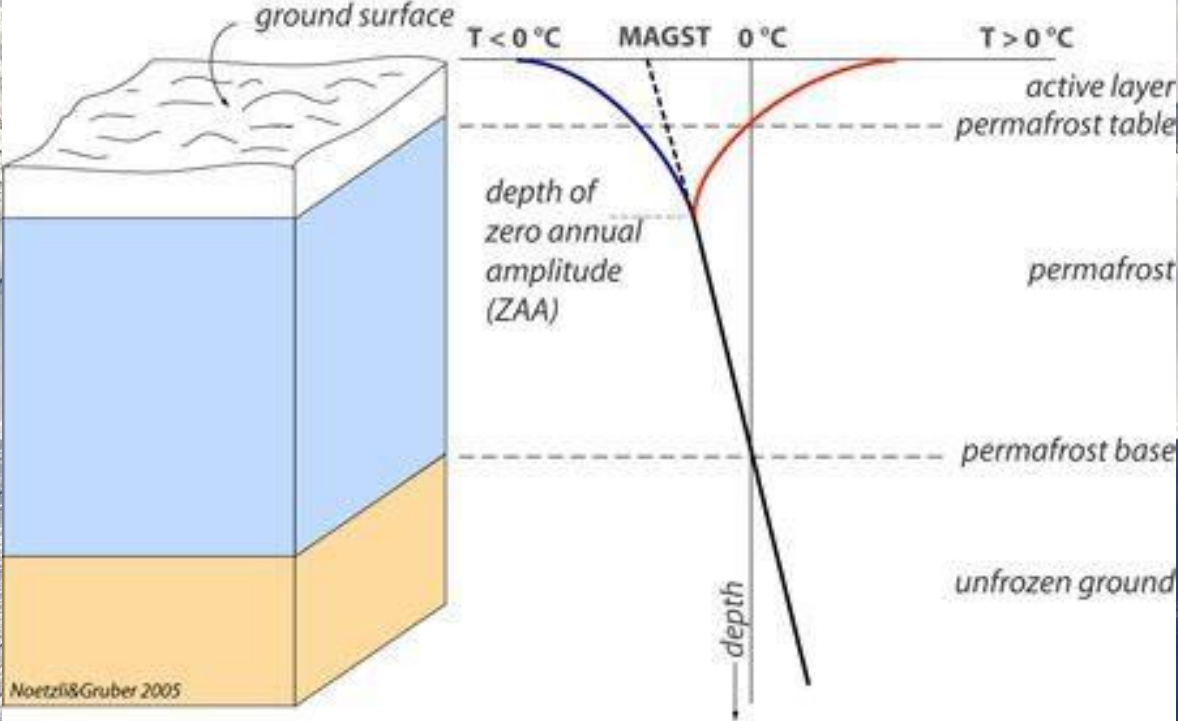



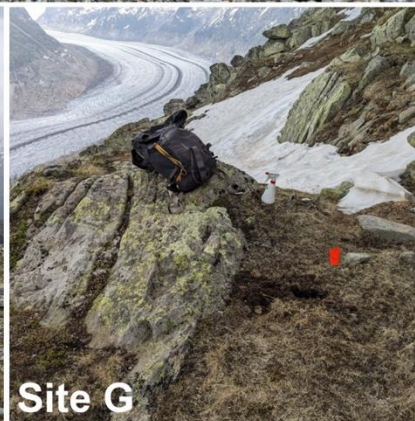
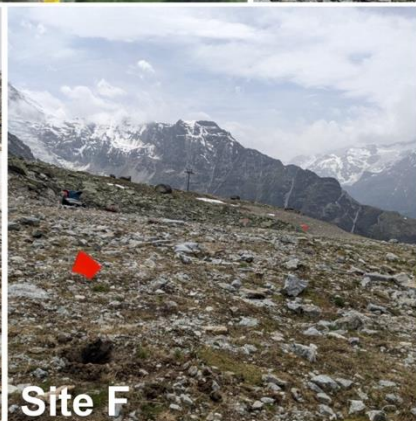
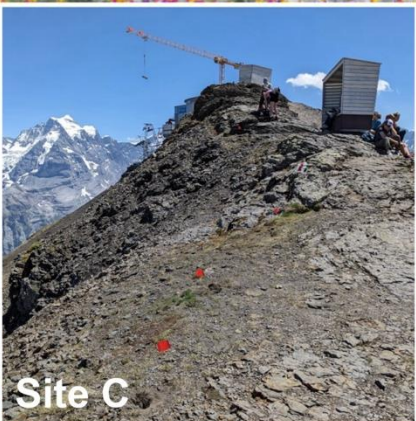
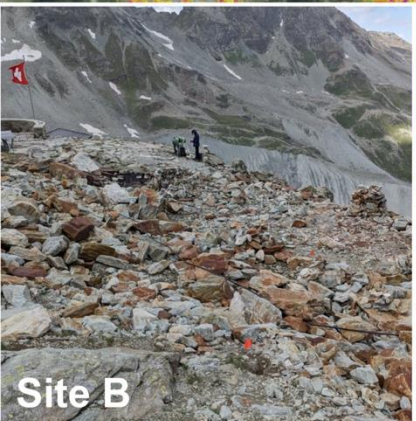
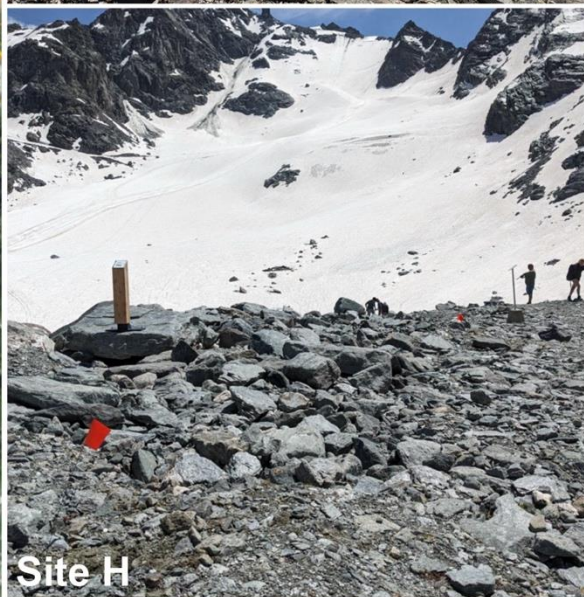
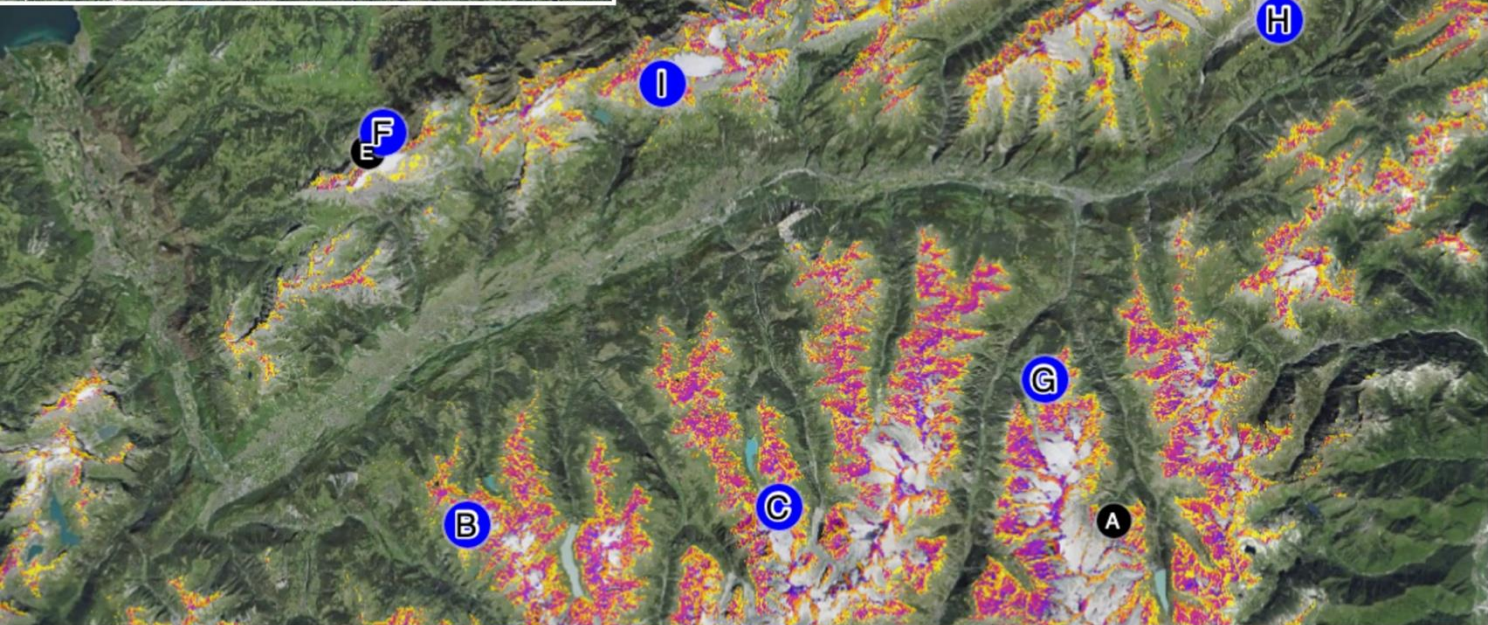
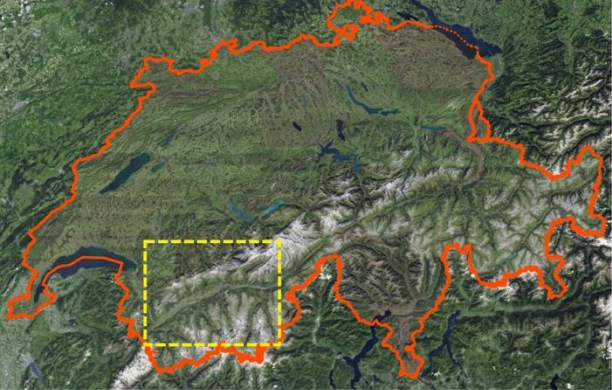

Plaine Morte

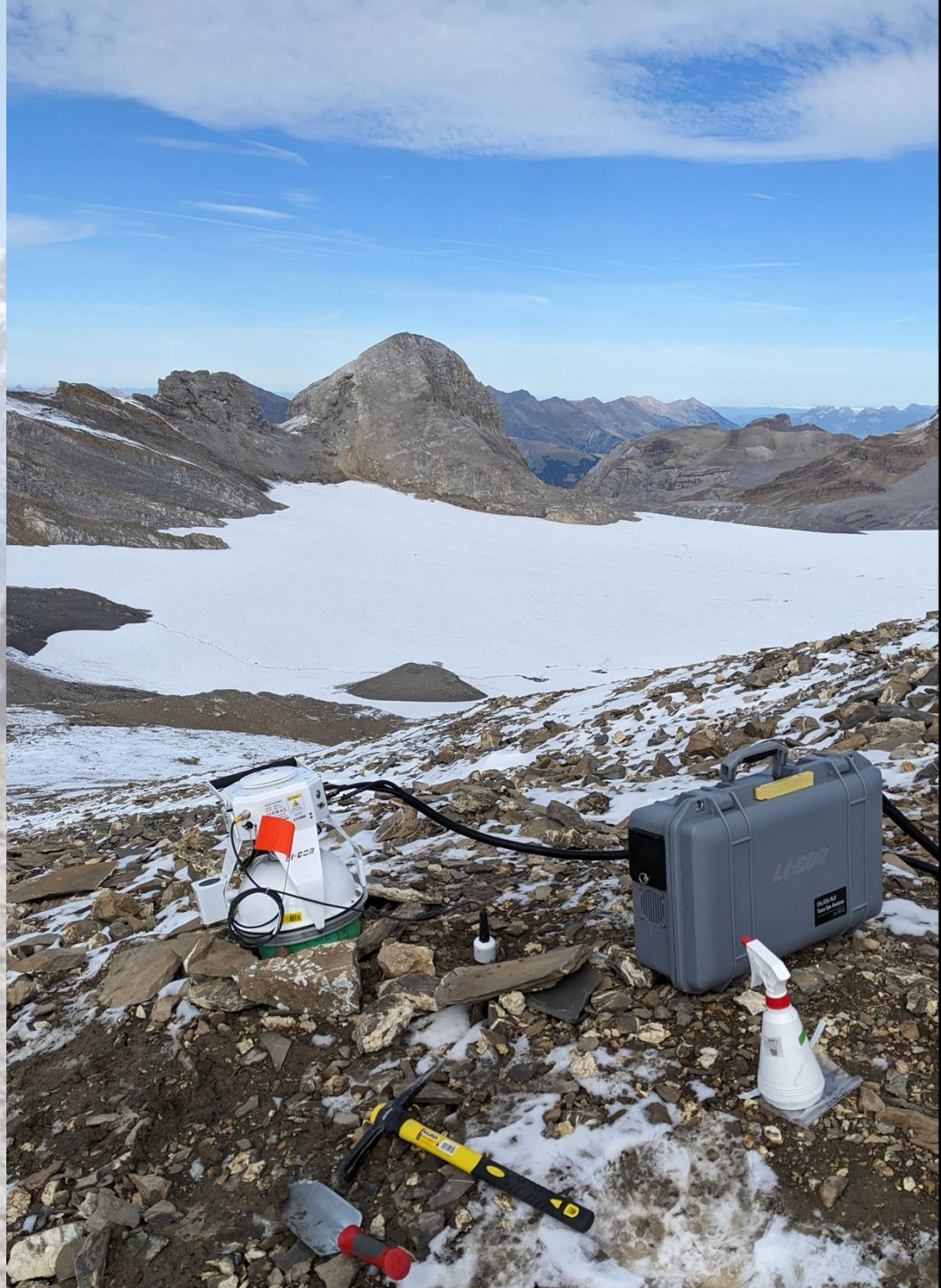

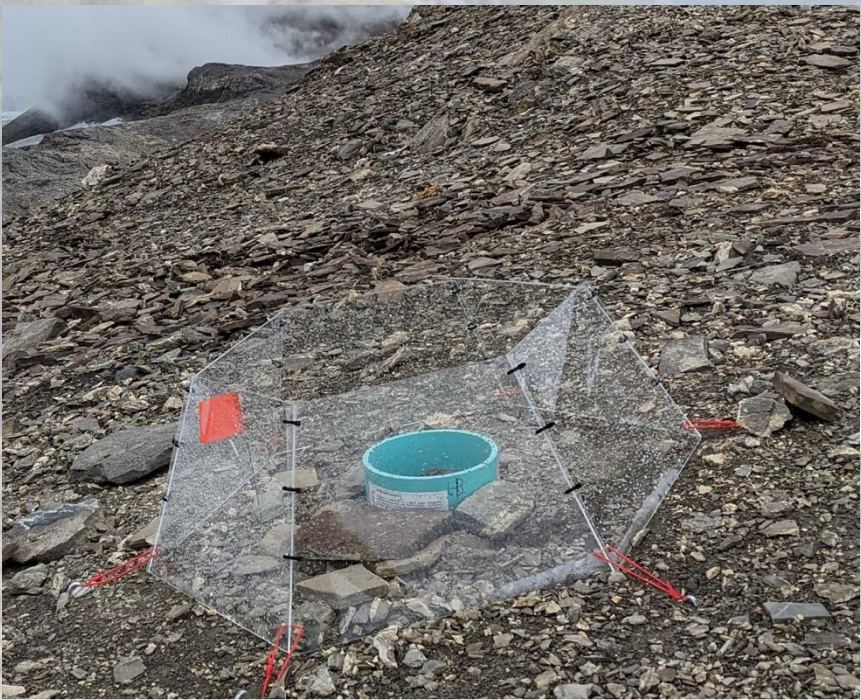



Sea Ice Loss



Sea Ice Loss

- Increased shipping activity in the Arctic ocean
- oil prospecting
- commercial and private boat traffic

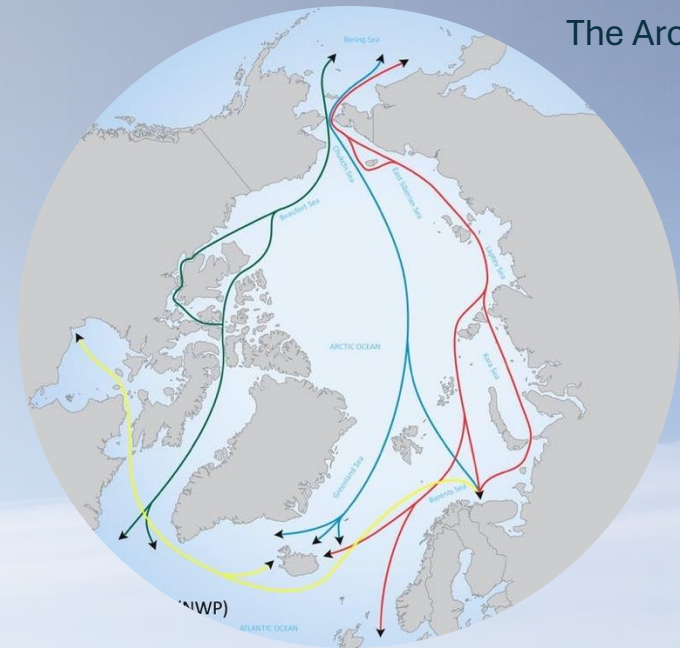

Increased risk of oil spills and fuel contamination

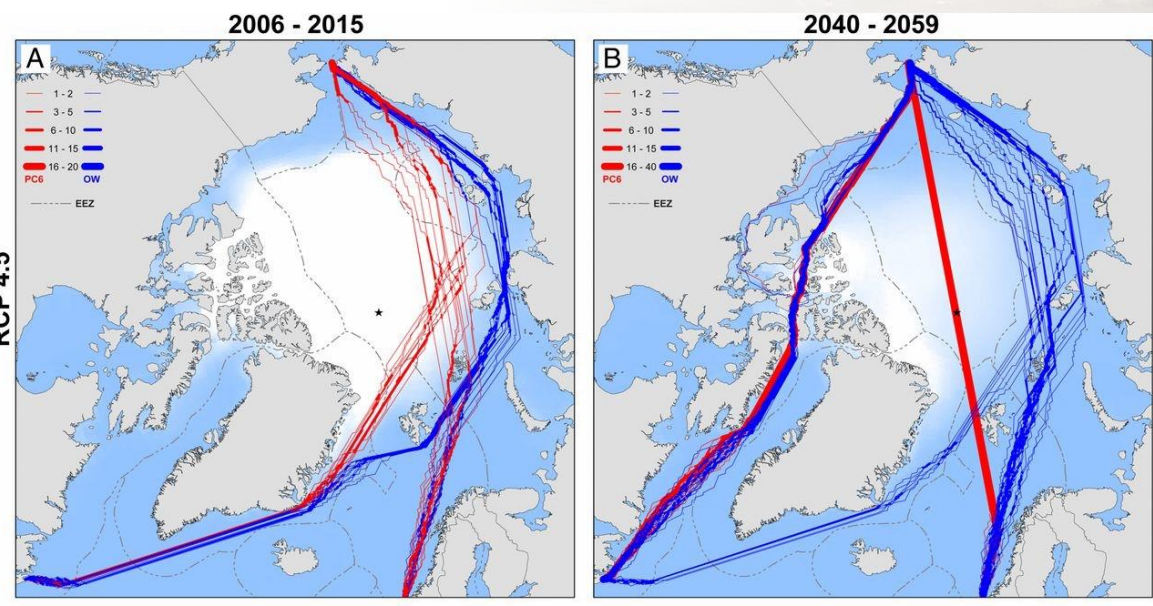

Smith et al. 2013



Exxon Valdez oil spill - 1989

Arctic oil spill

↓ Nitrogen

Extremely oligotrophic

Nutrient addition

Biostimulation

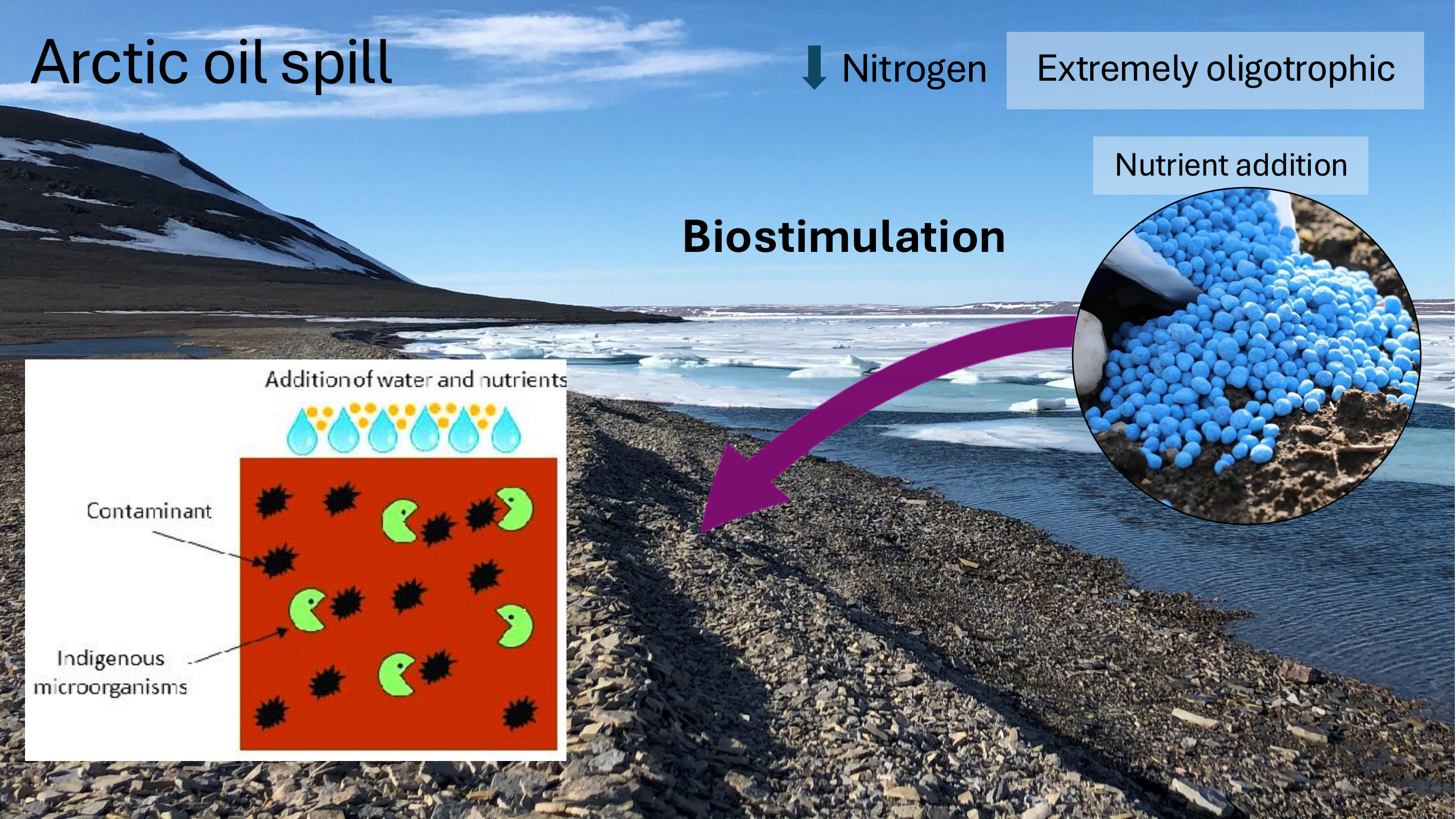
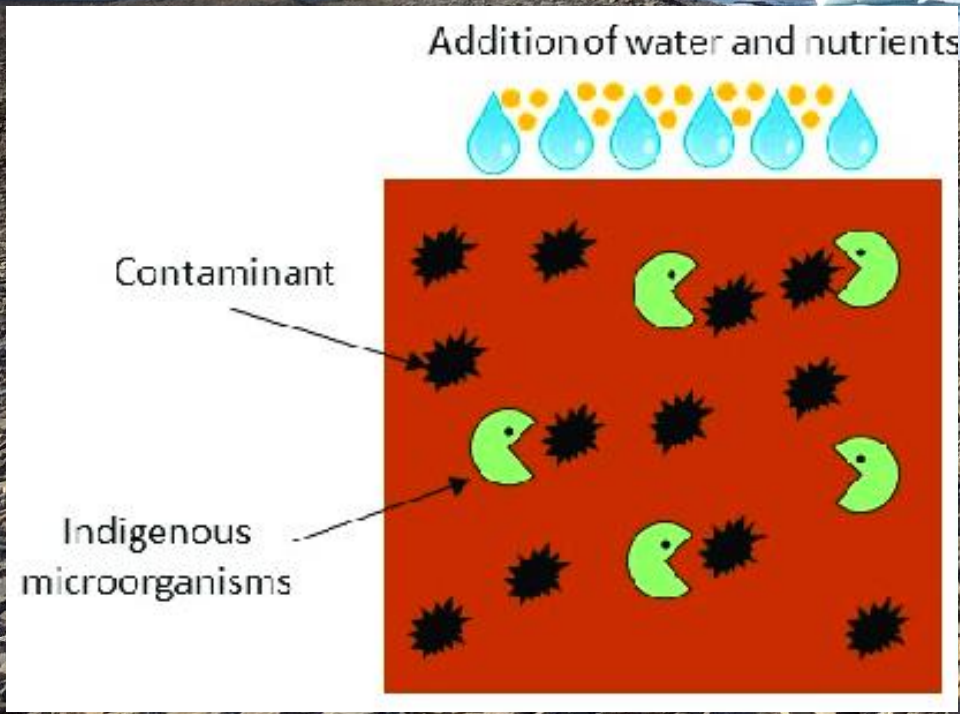
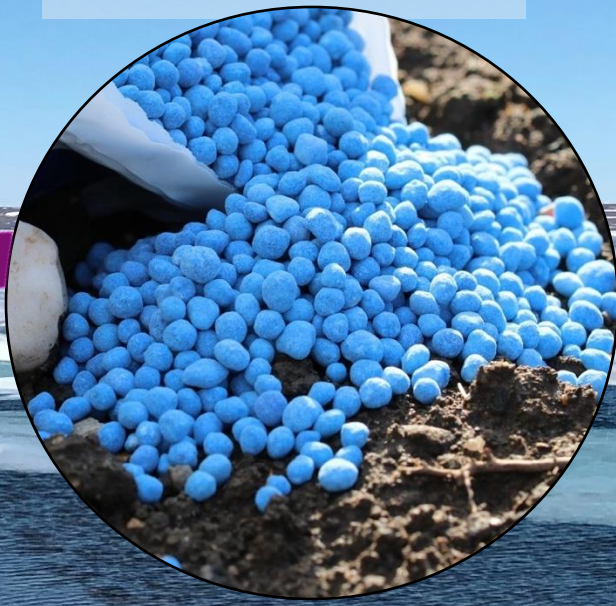

Arctic fuel spill



Arctic fuel spill



No Oil

Oil

Oil+ Fertilizer

Arctic fuel spill

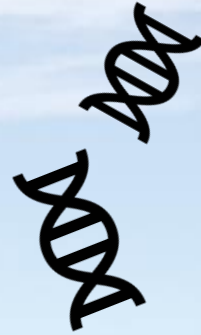

Large scale population changes and loss of biodiversity

Increase in species with hydrocarbon degradation ability

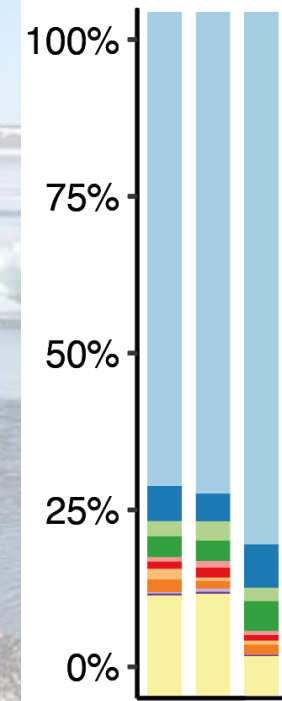
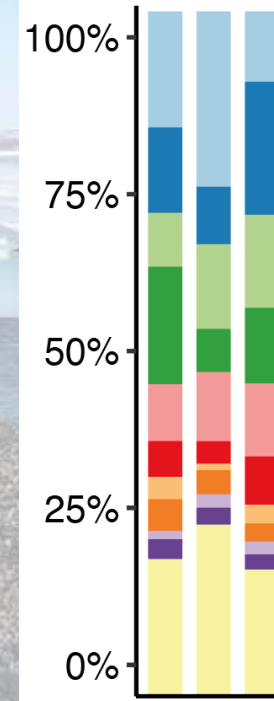
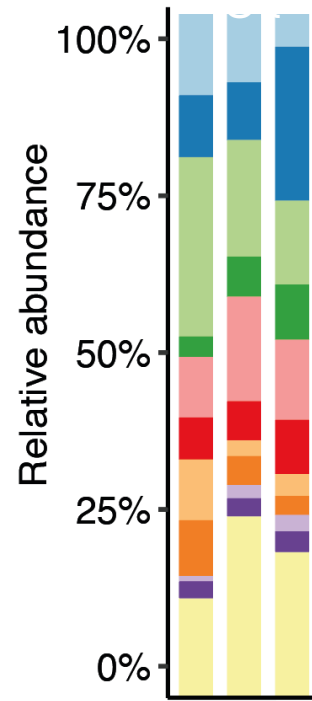
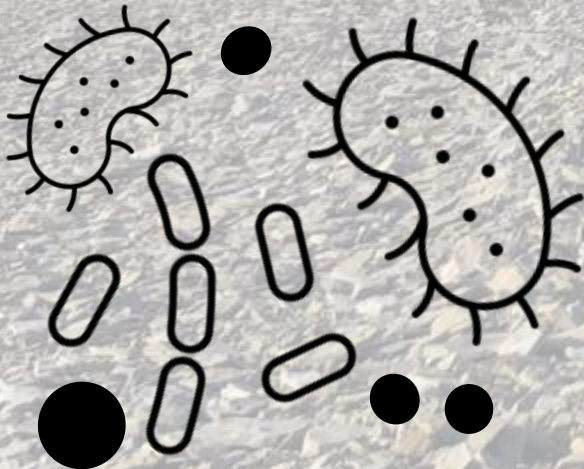

Oil degradation

Snow Landscapes



Snow is a Microbial Habitat

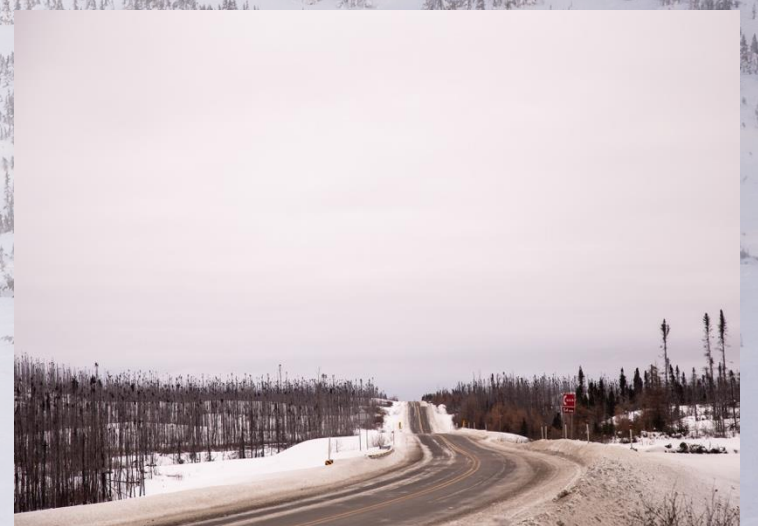
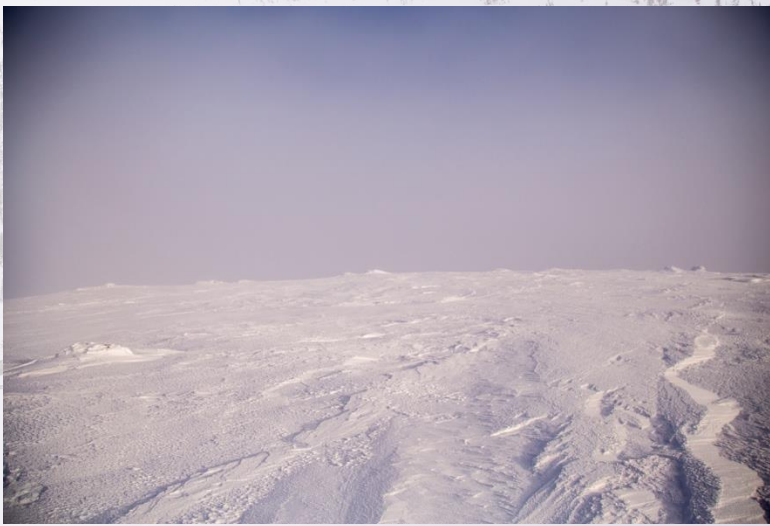

© david.touch

Snow inhabiting organisms

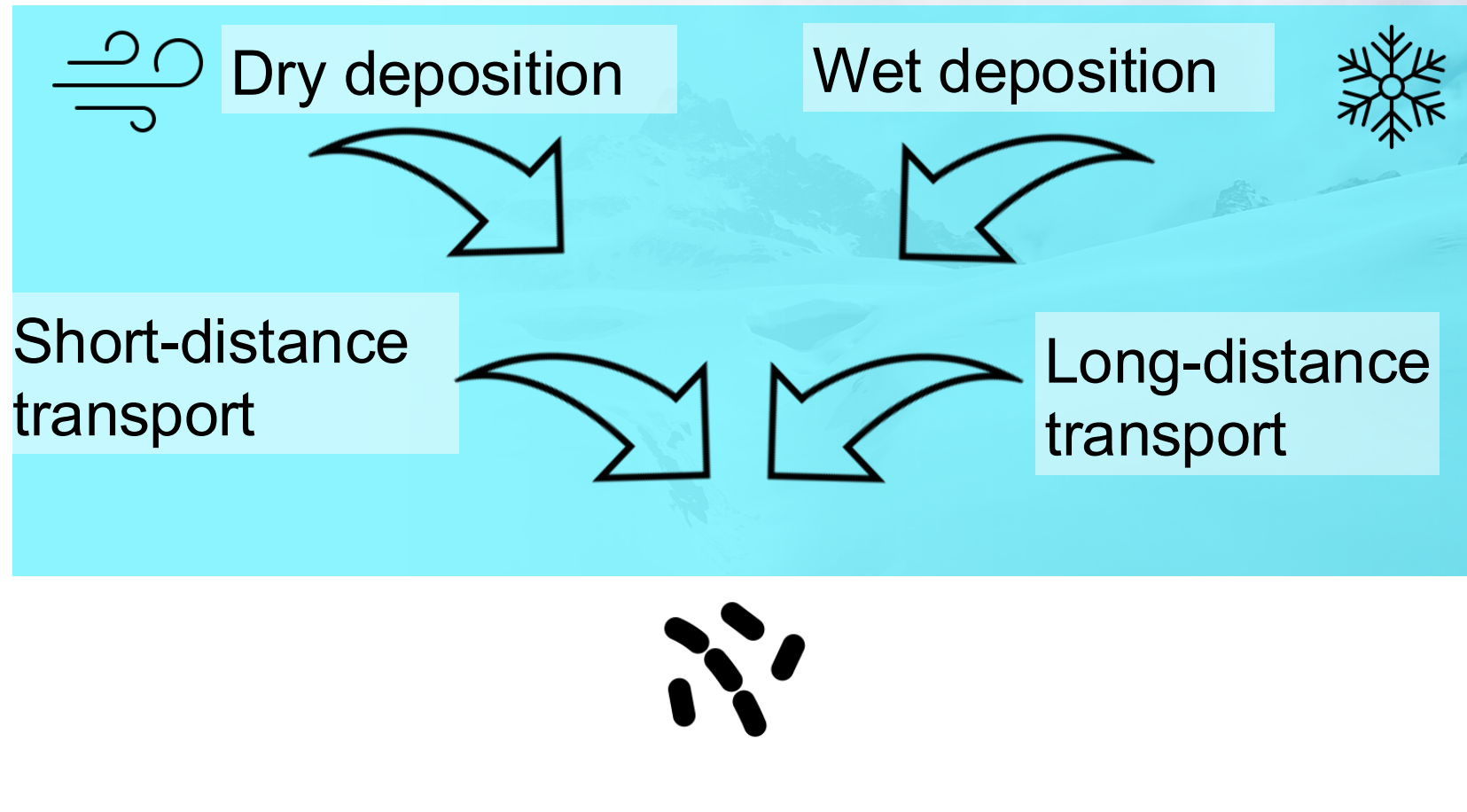

Soil and snow interplay

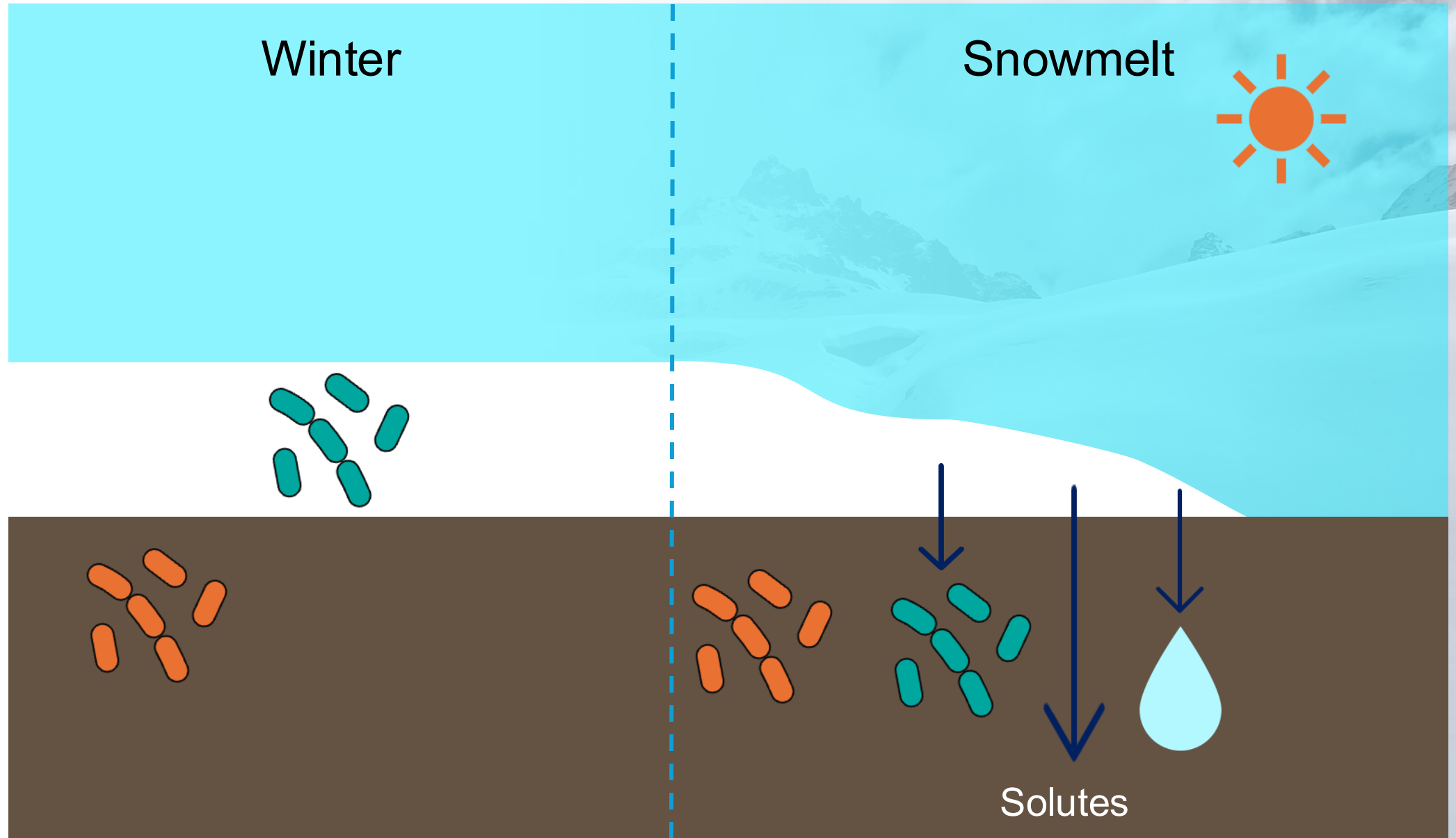

Reduction of Snow Cover and Depth in Alpine Ecosystems

- Reduced albedo
- Loss of snow insulation
- Loss of native local biodiversity
- Reduced soil microbial buffering capacity

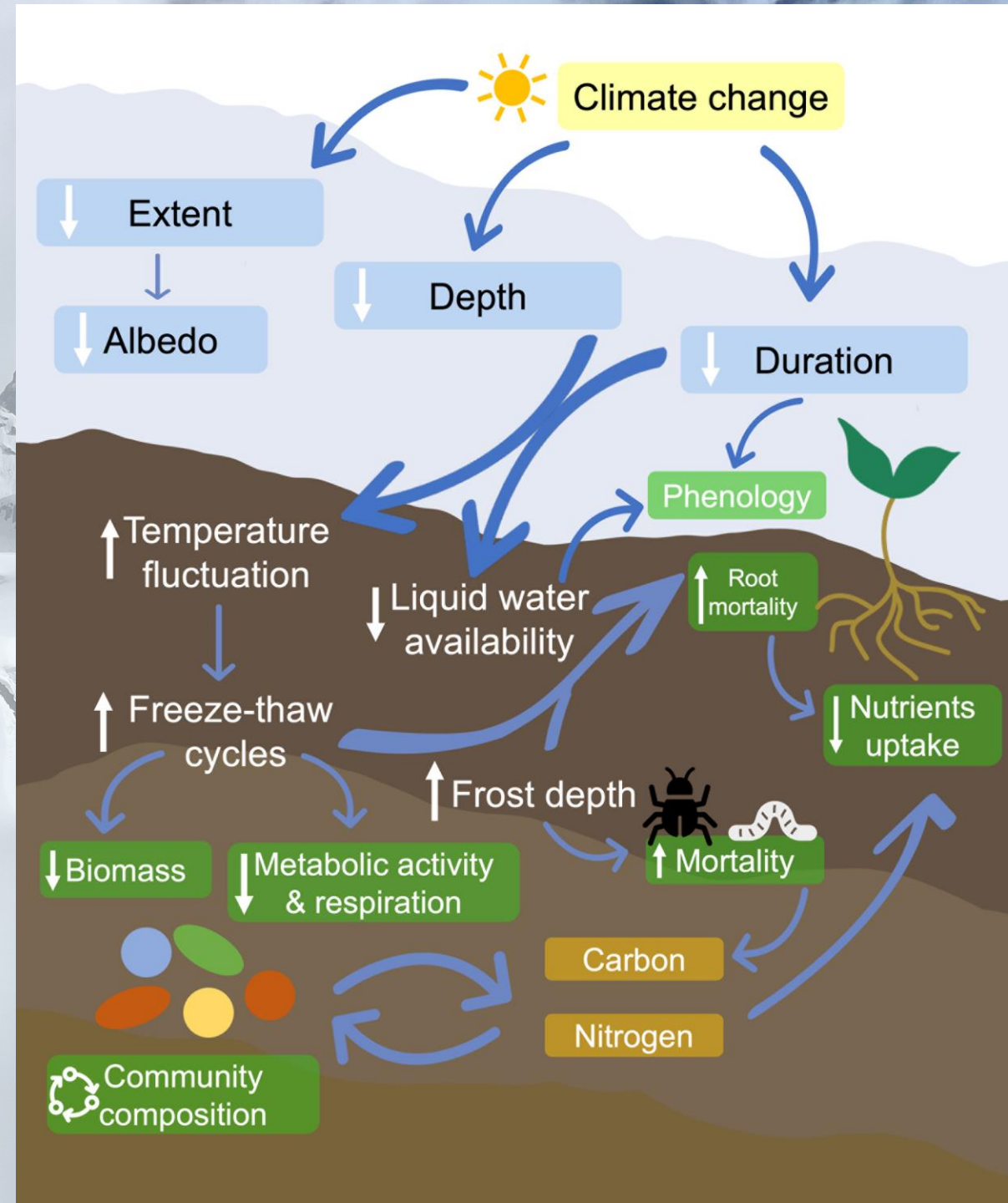





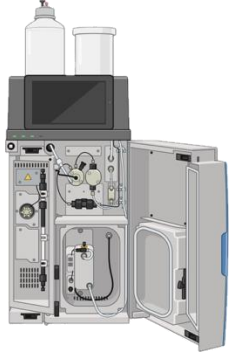

IC*
measurements

Chemical
composition

What is the chemistry?

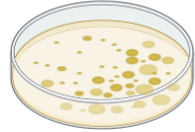

CFU
enumeration

Culturable
microorganisms

How many microorganisms are
there?

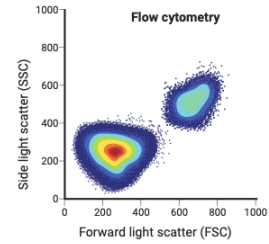

Flow
cytometry

Bacterial
abundance



Sequencing

Community
structure and
function

Who are they?

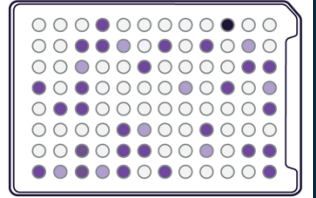

Biolog
Ecoplate

Community
activity

What are they
doing?

Meteodata: where did the snow come from?

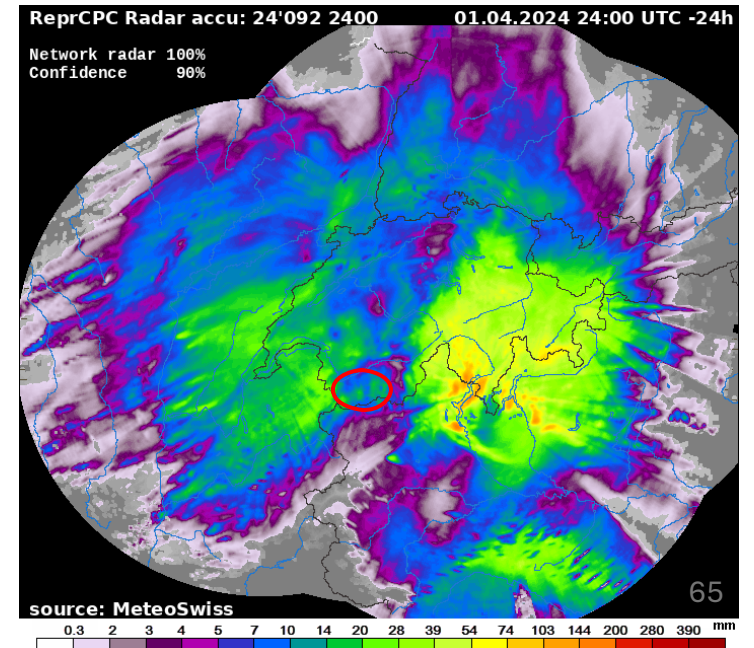
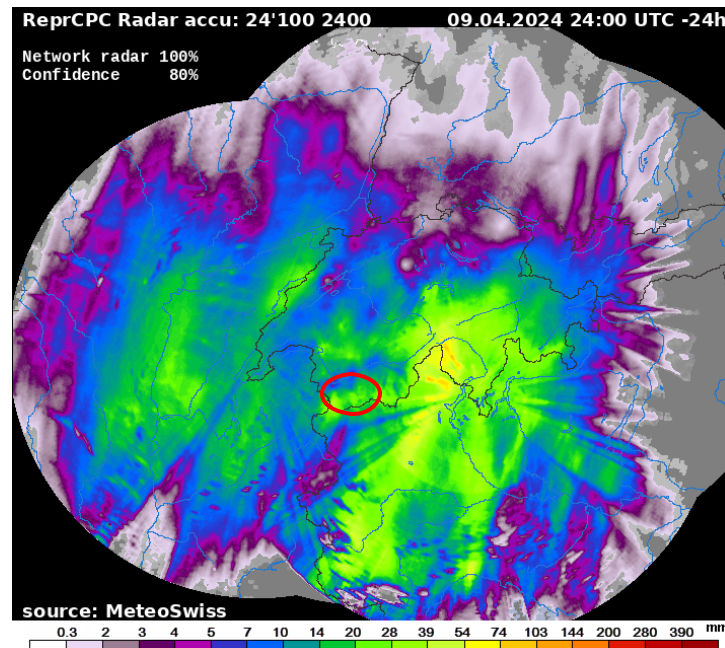
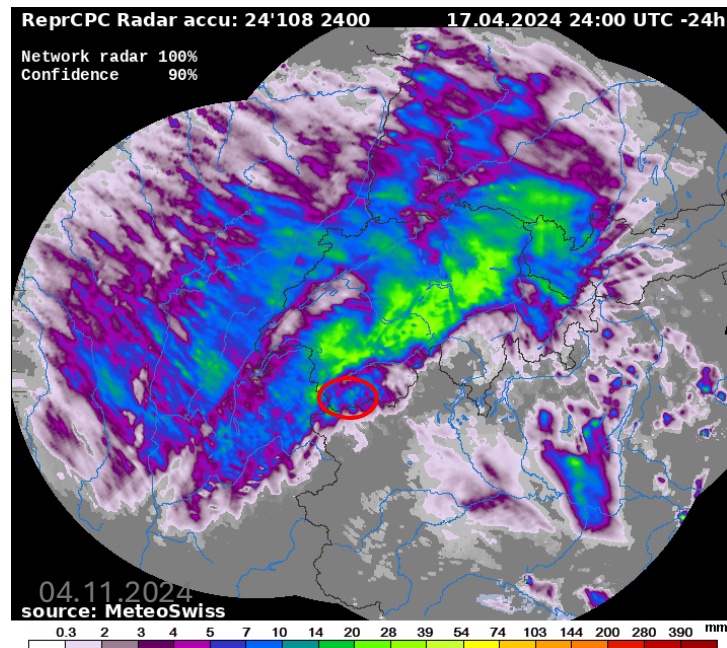
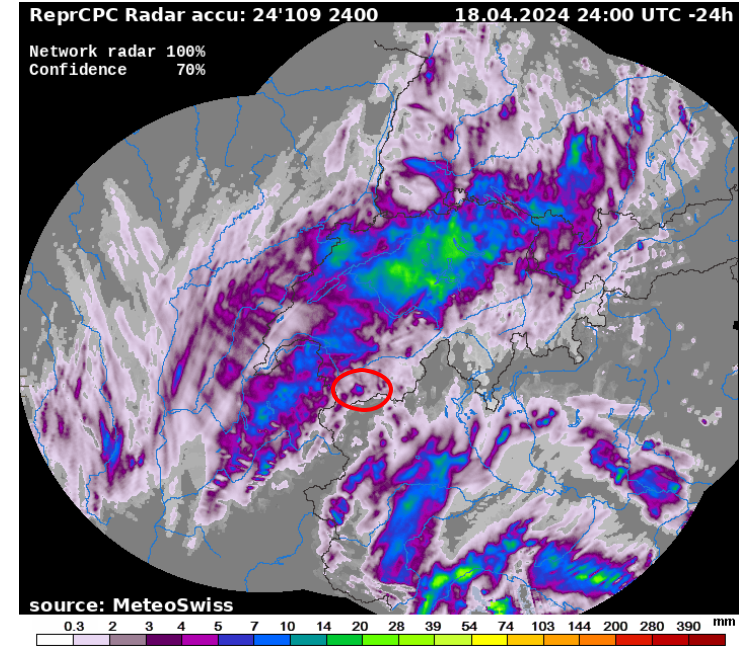
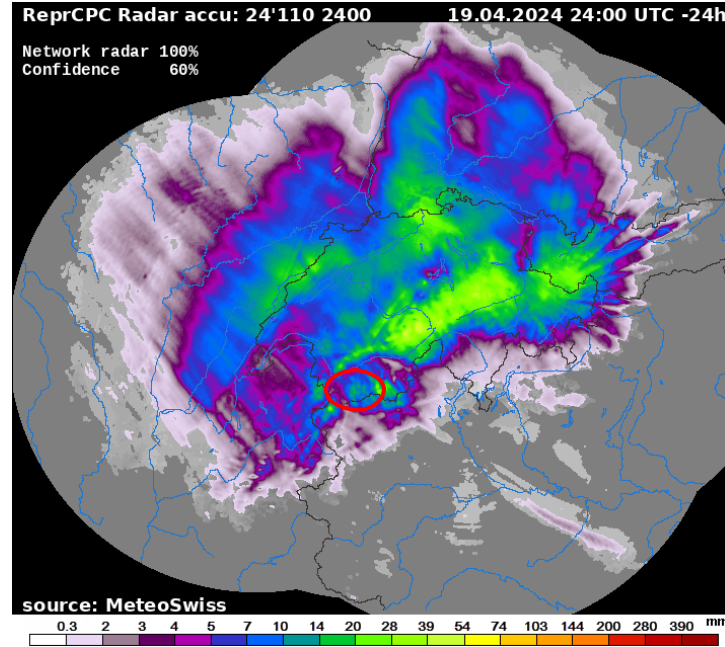
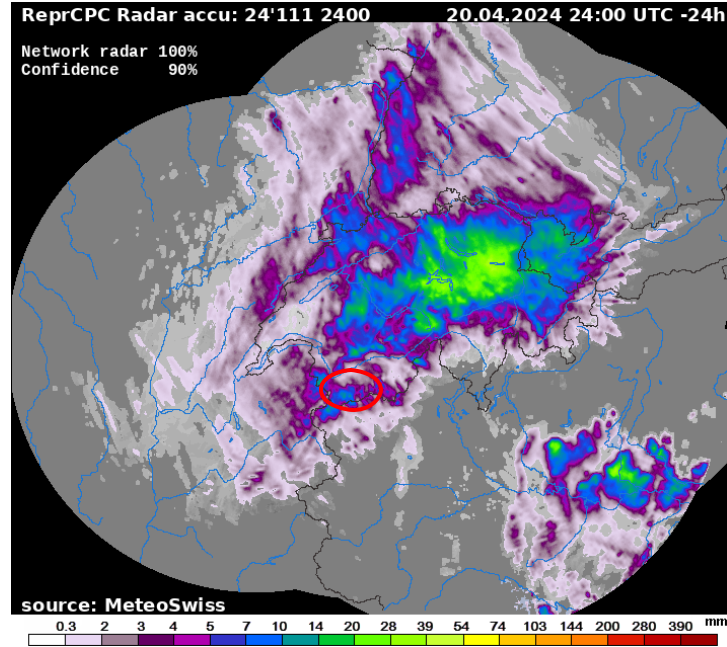

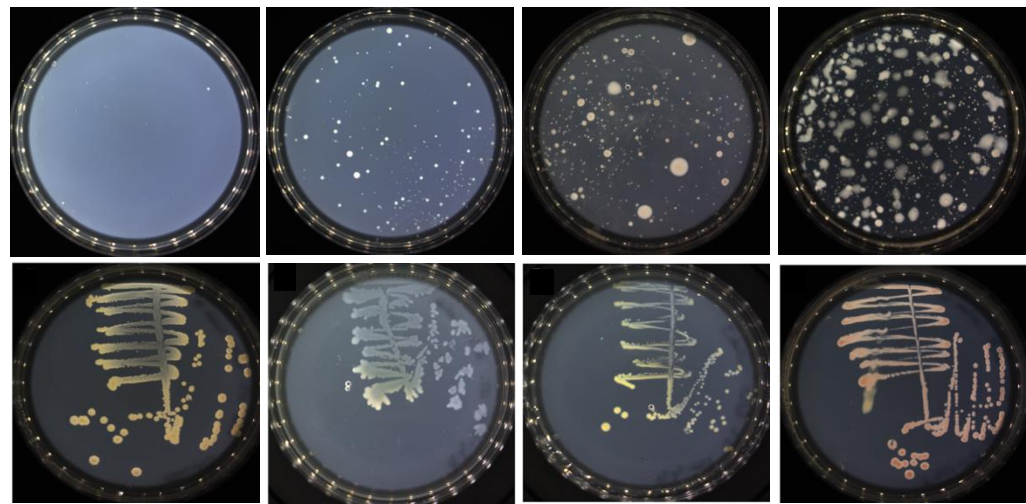
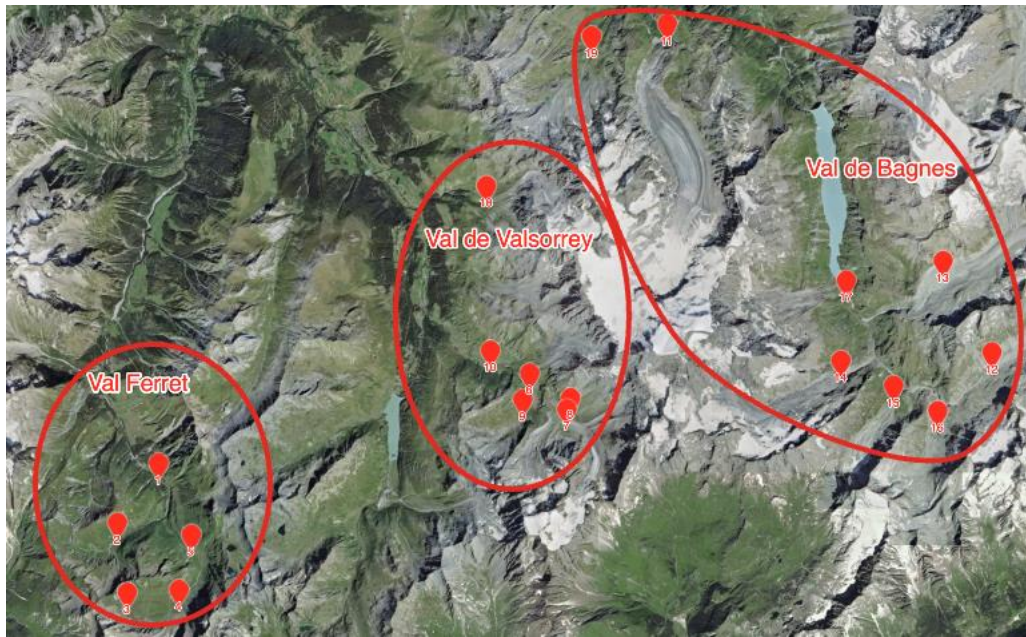

Focus on local snow microbial biodiversity and biogeographic distributions of species in neighbouring valleys



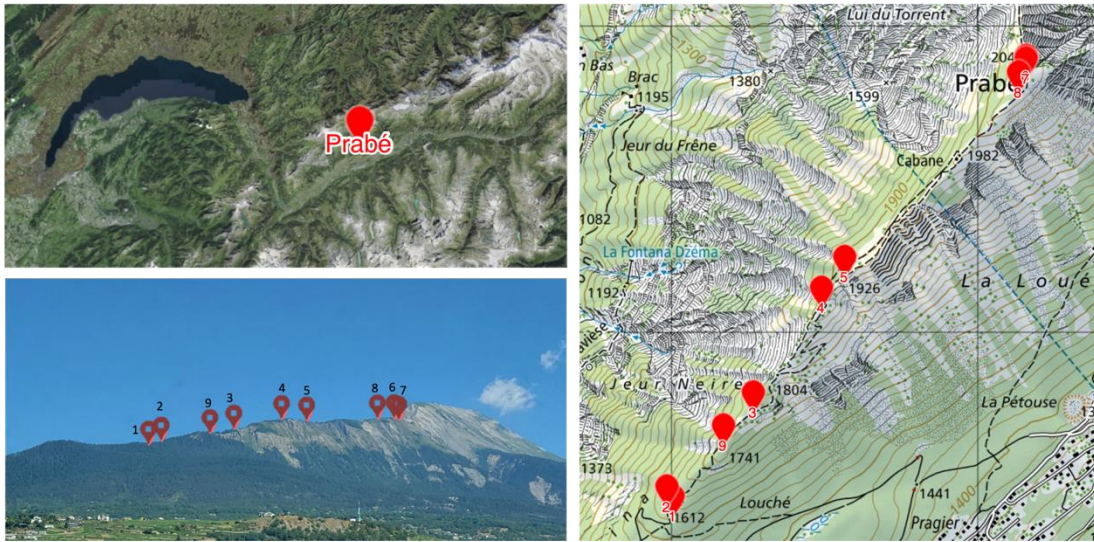

1629 m.a.s.l. Elevation 2036 m.a.s.l.
 Forest Vegetation gradient Grassland

Monitor soil temperature, snow depth, and snow chemistry/microbiology across altitudinal gradients to understand their impacts on soil biodiversity

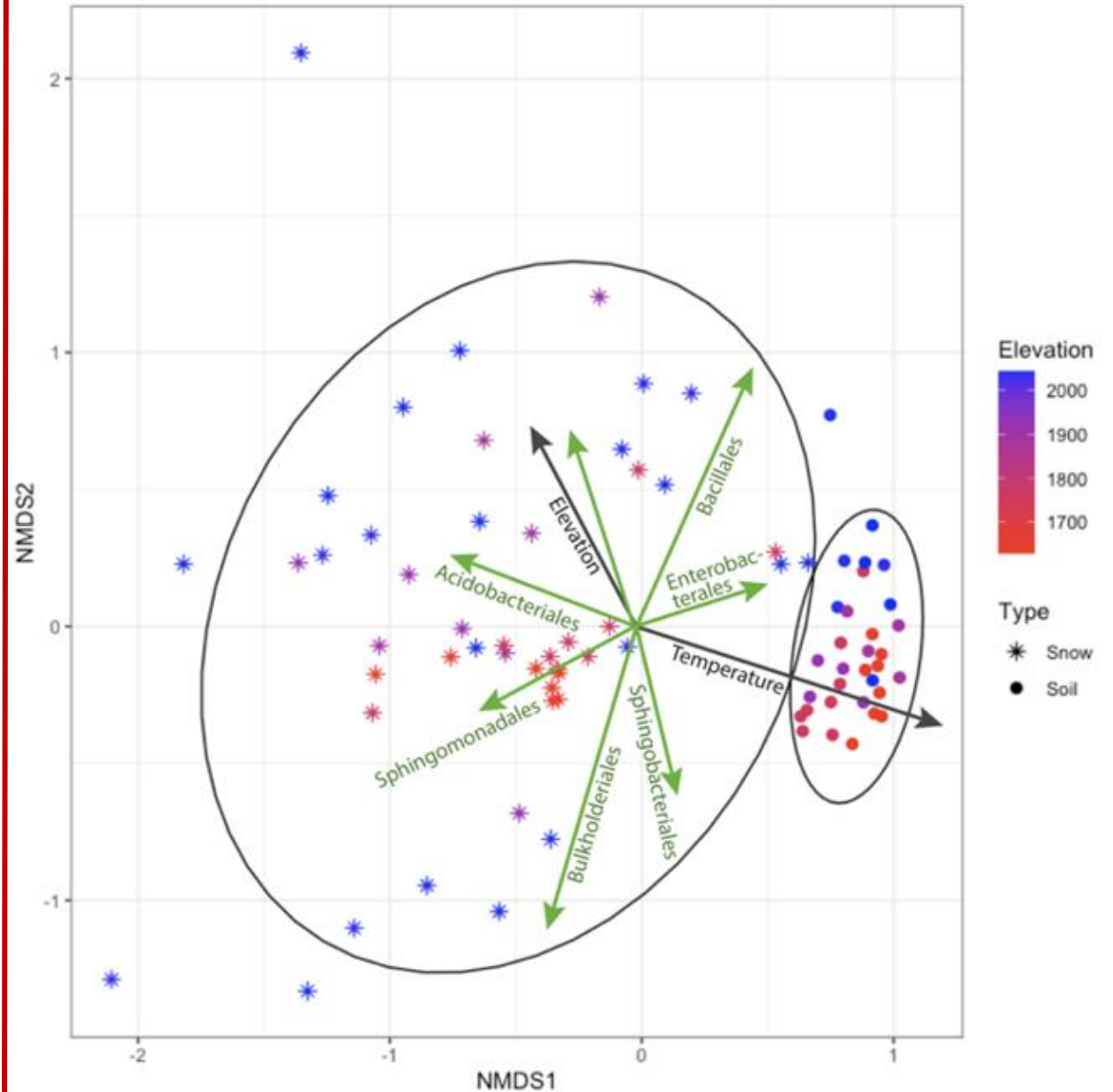

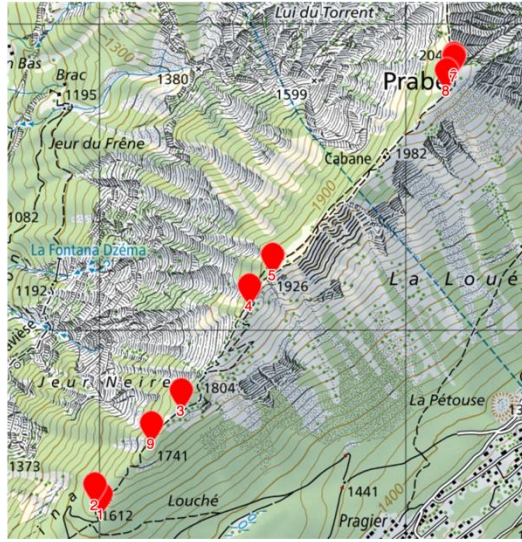

1629 m.a.s.l. Elevation 2036 m.a.s.l.
 Forest Vegetation gradient Grassland

Lichen species

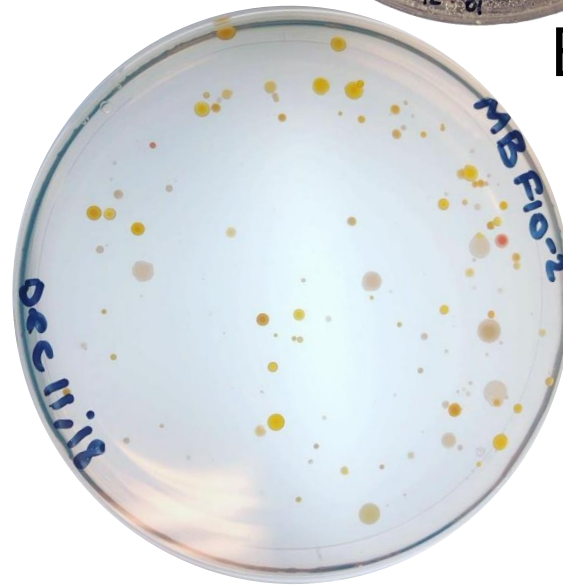
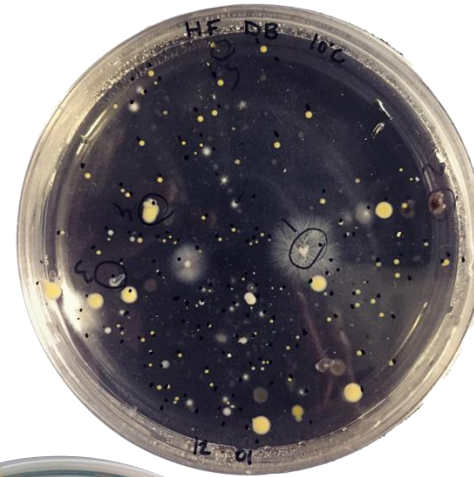

Bacteria
Fungi
Algae

Monitor soil temperature, snow depth, and snow chemistry/microbiology across altitudinal gradients to understand their impacts on soil biodiversity

Glacial Outwash Plains

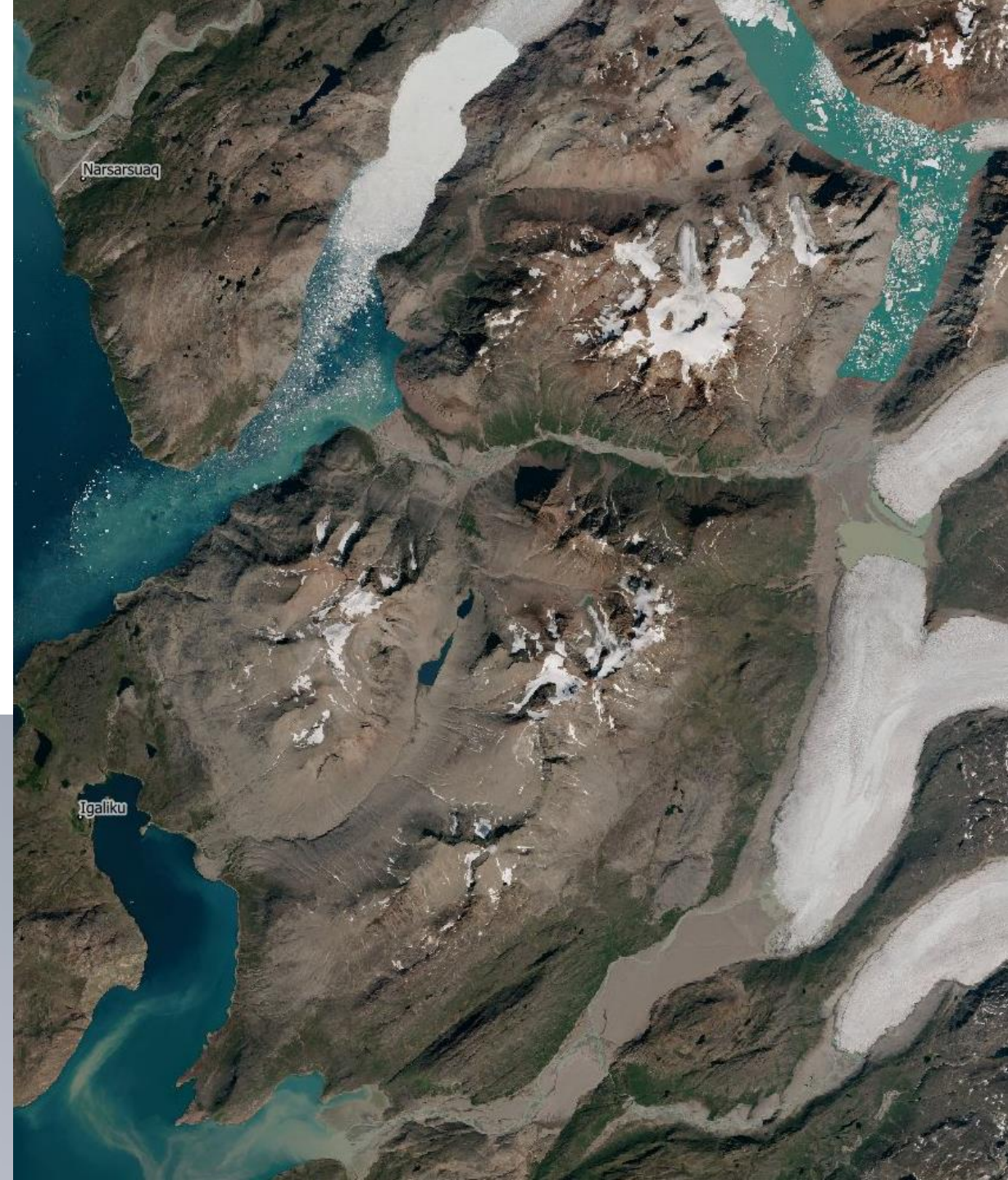

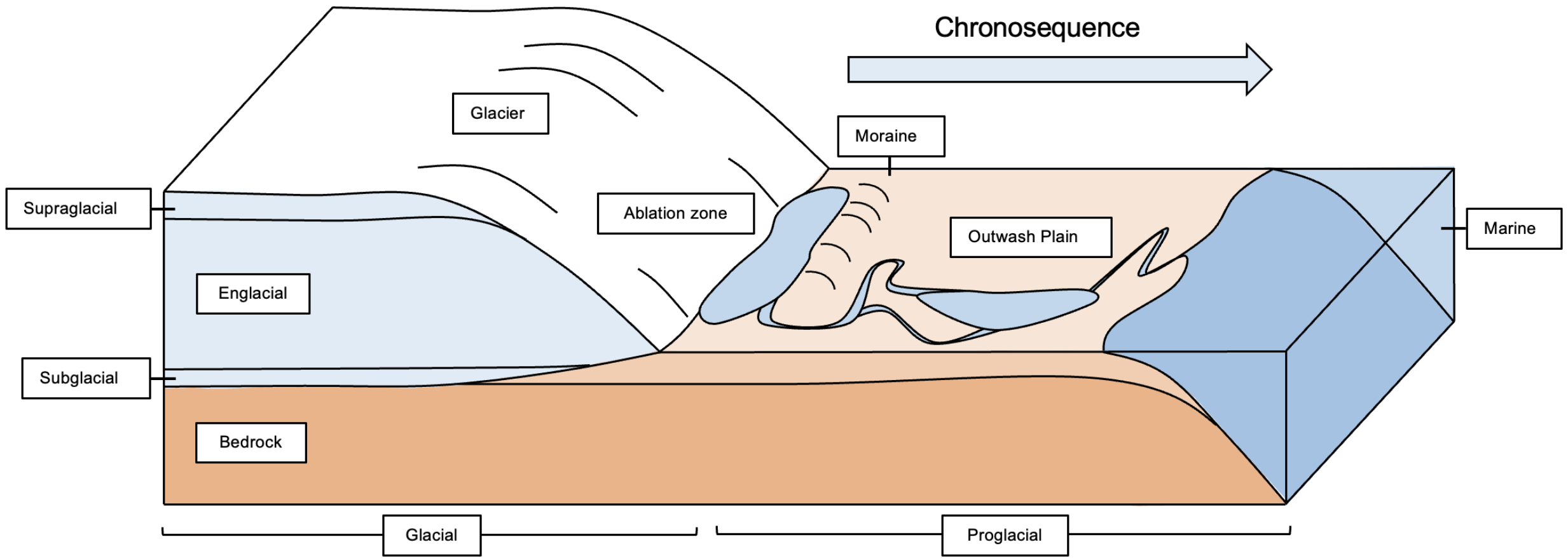
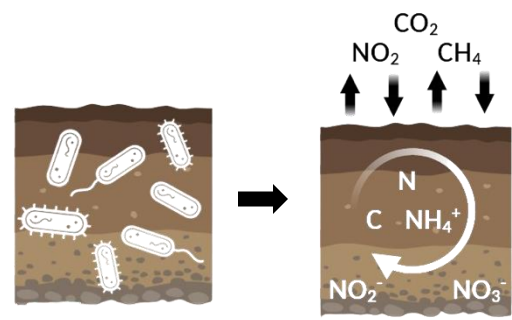

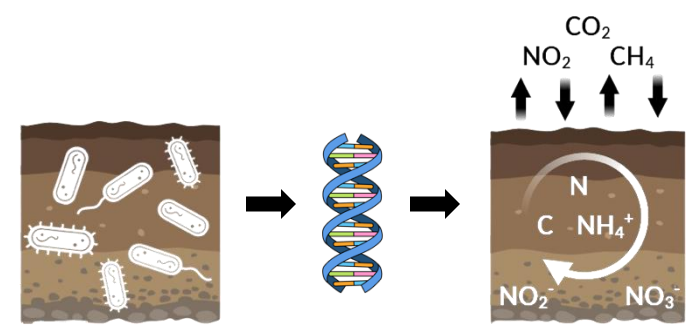

Chronosequence

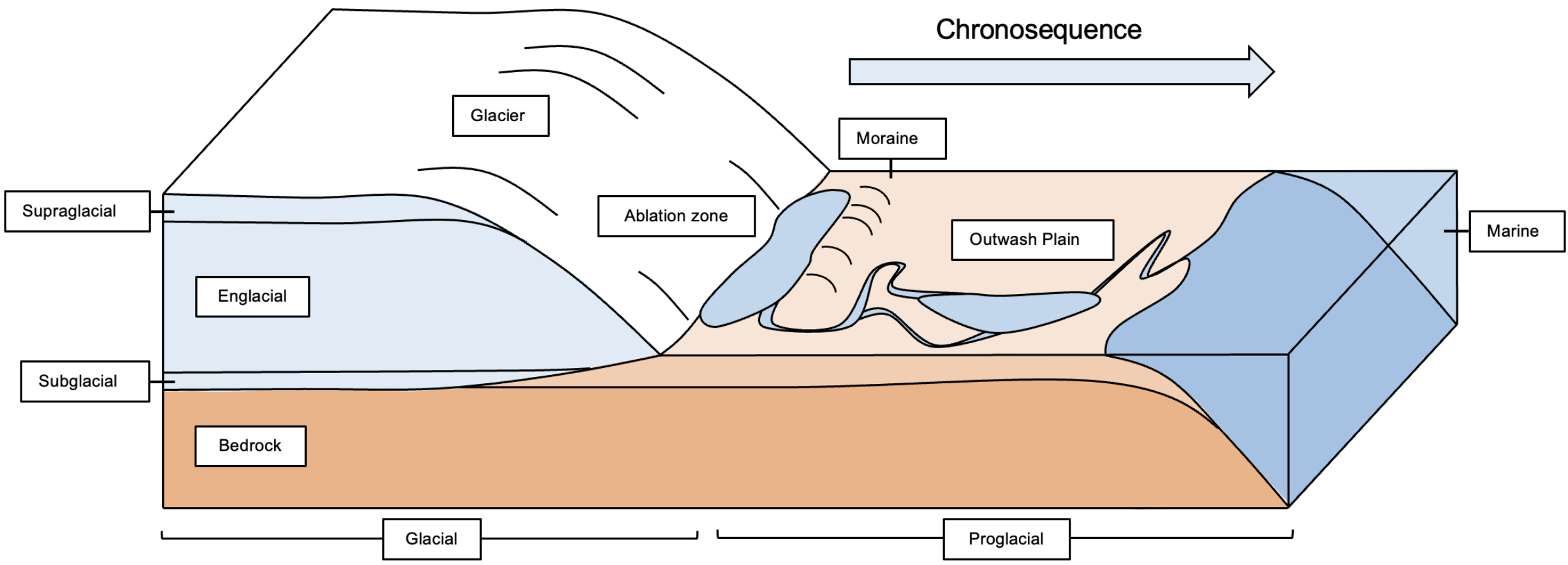
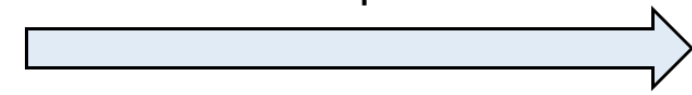



Narsarsuaq



Narsarsuaq

South Greenland

Soil, sediment, and water

Gas flux measurements

- *In situ* gas analysis of CO₂ and CH₄

Environmental measurements

- temperatures, soil moisture, chemistry

Microbial data

- abundance and metagenomics





Waterlogged sediments





Dry baren sediments





Vegetated soils



Gas Fluxes

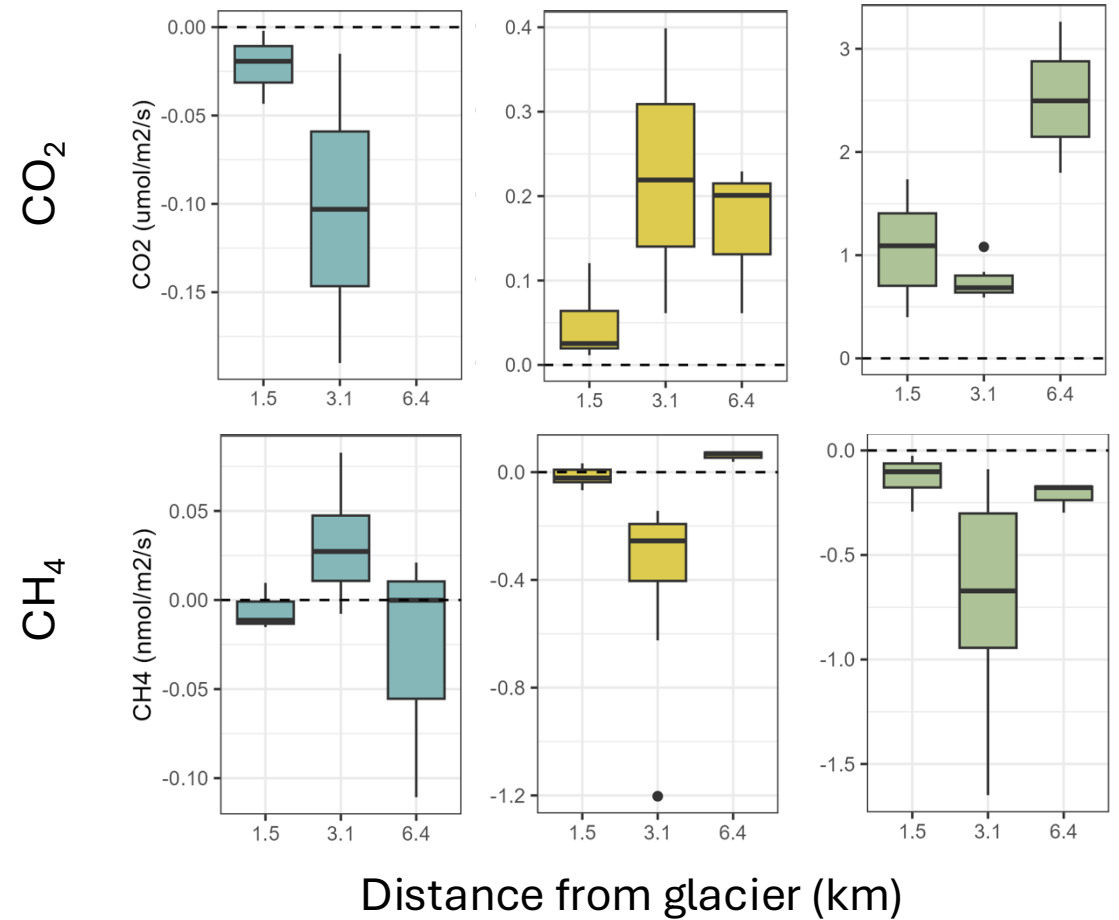

Microbial Drivers

- Baren soil
- Vegetated soil
- Water saturated

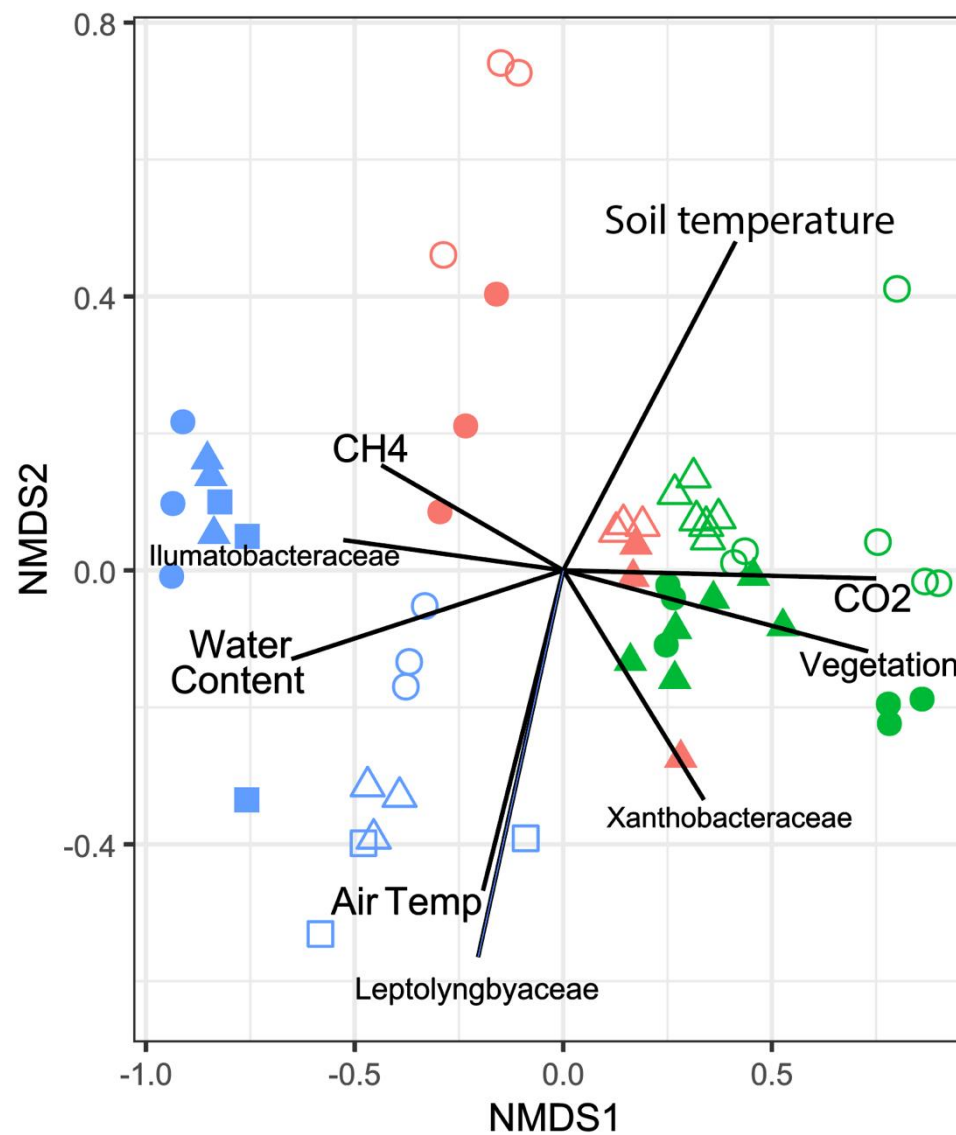

Upscaling: Mapping Greenland outwash plains

~4000 km²

Summer 2023

Outwash plains annotations

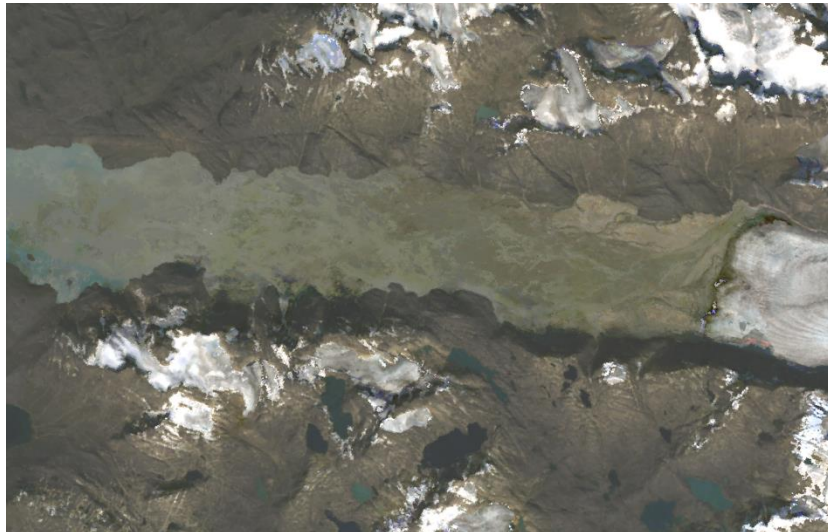
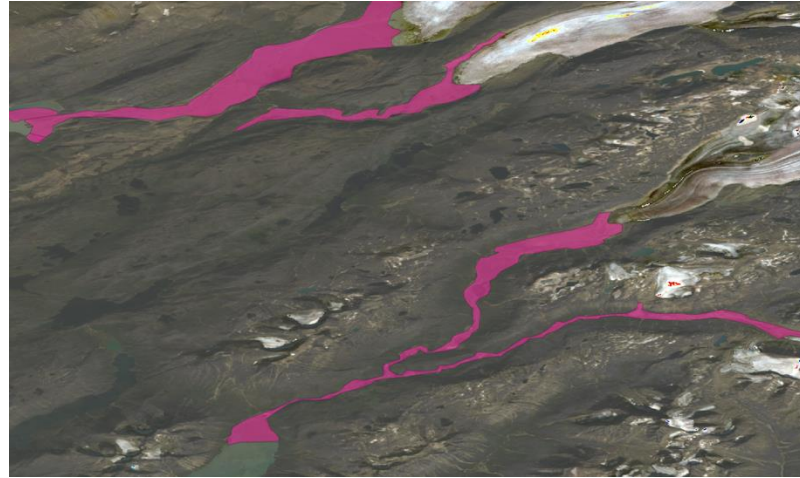
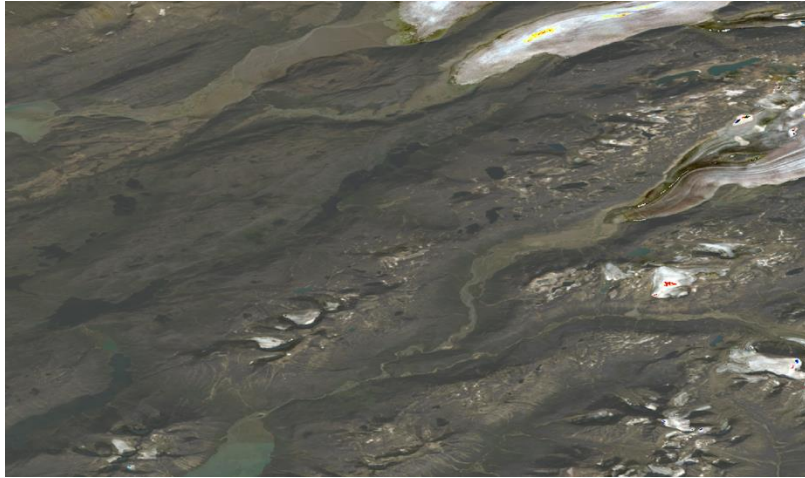

Geographic distribution

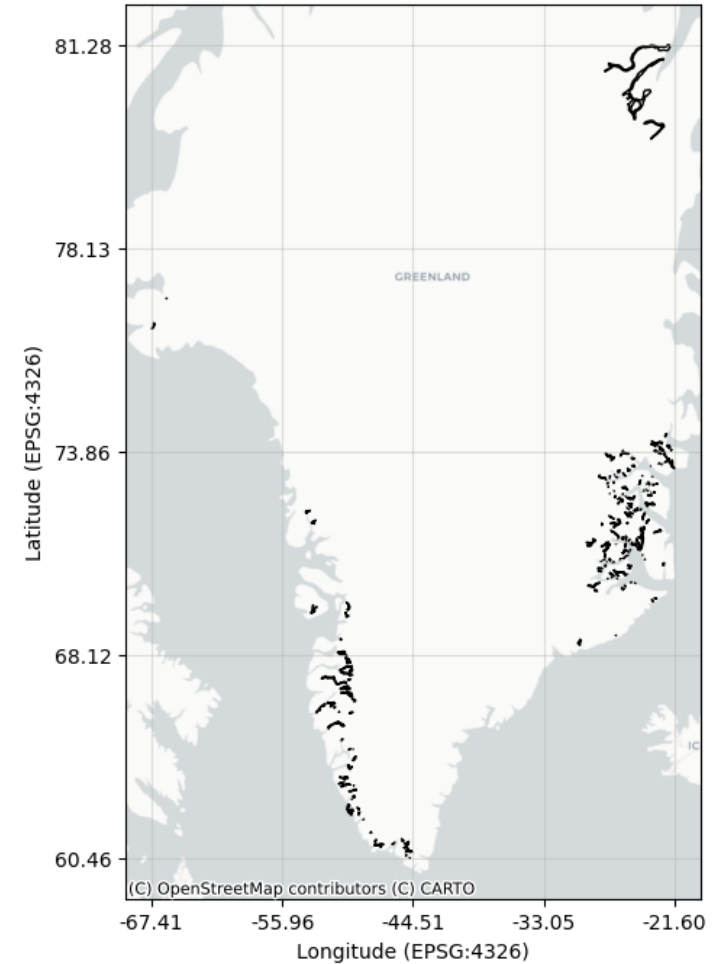

Satellite Indices

- Spectral indices calculated from satellite imagery
 - vegetation index (NDVI)
 - soil surface temperature
 - elevation
 - water content
- Satellite data was correlated with ground truth measurements

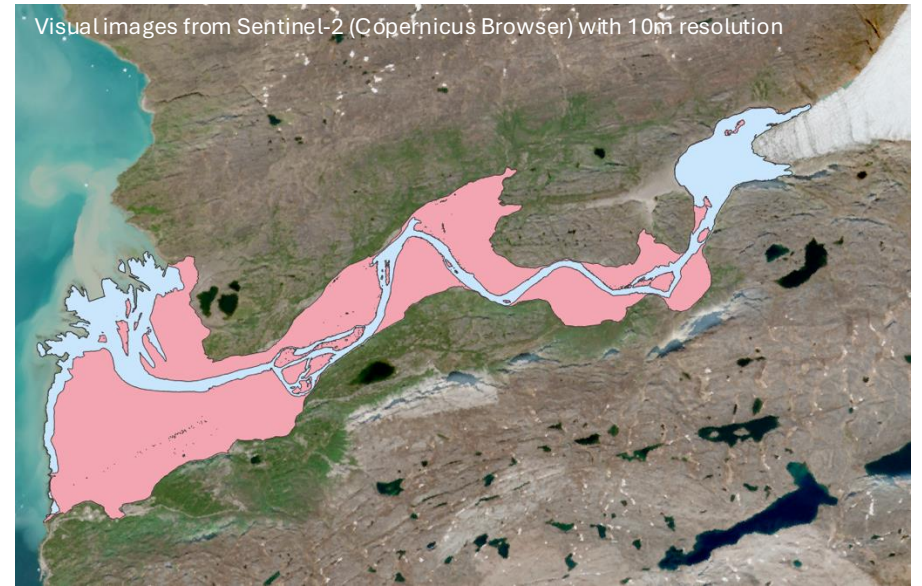

ground truth



satellite

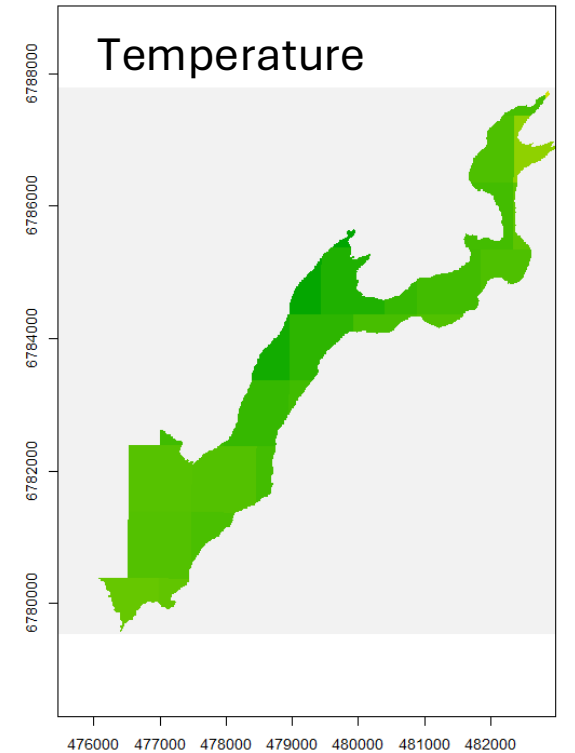
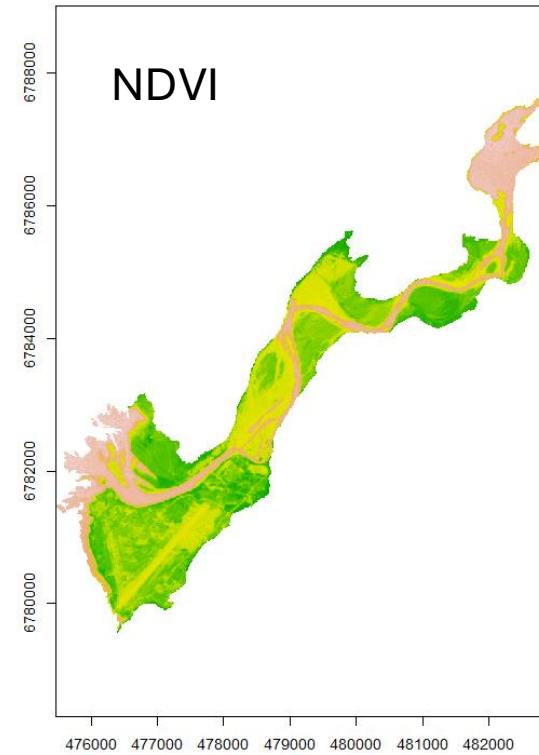
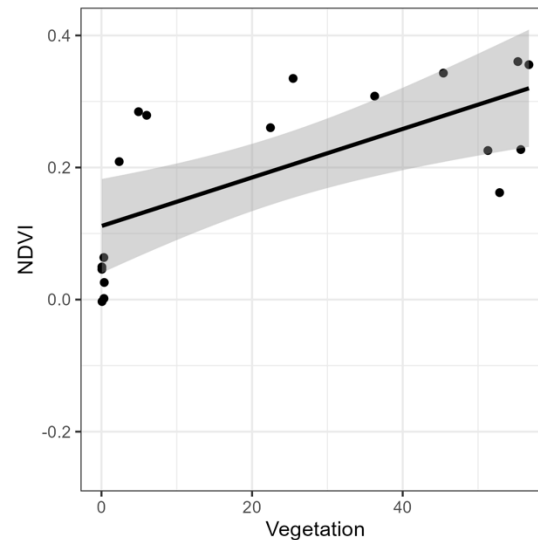

CH₄ Upscaling

Predicted net flux:
-316.5 nmol CH₄/h

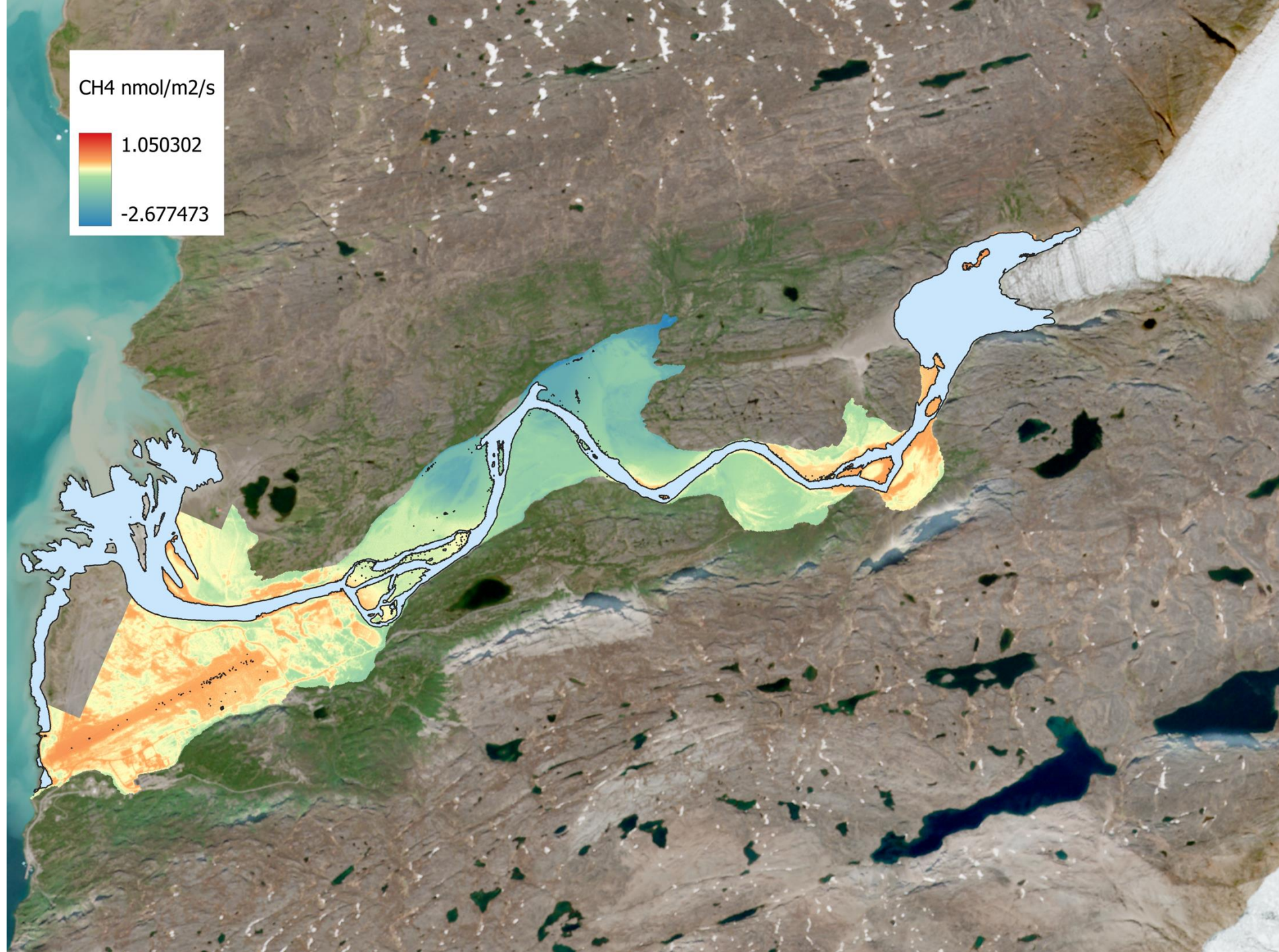

CO₂ Upscaling

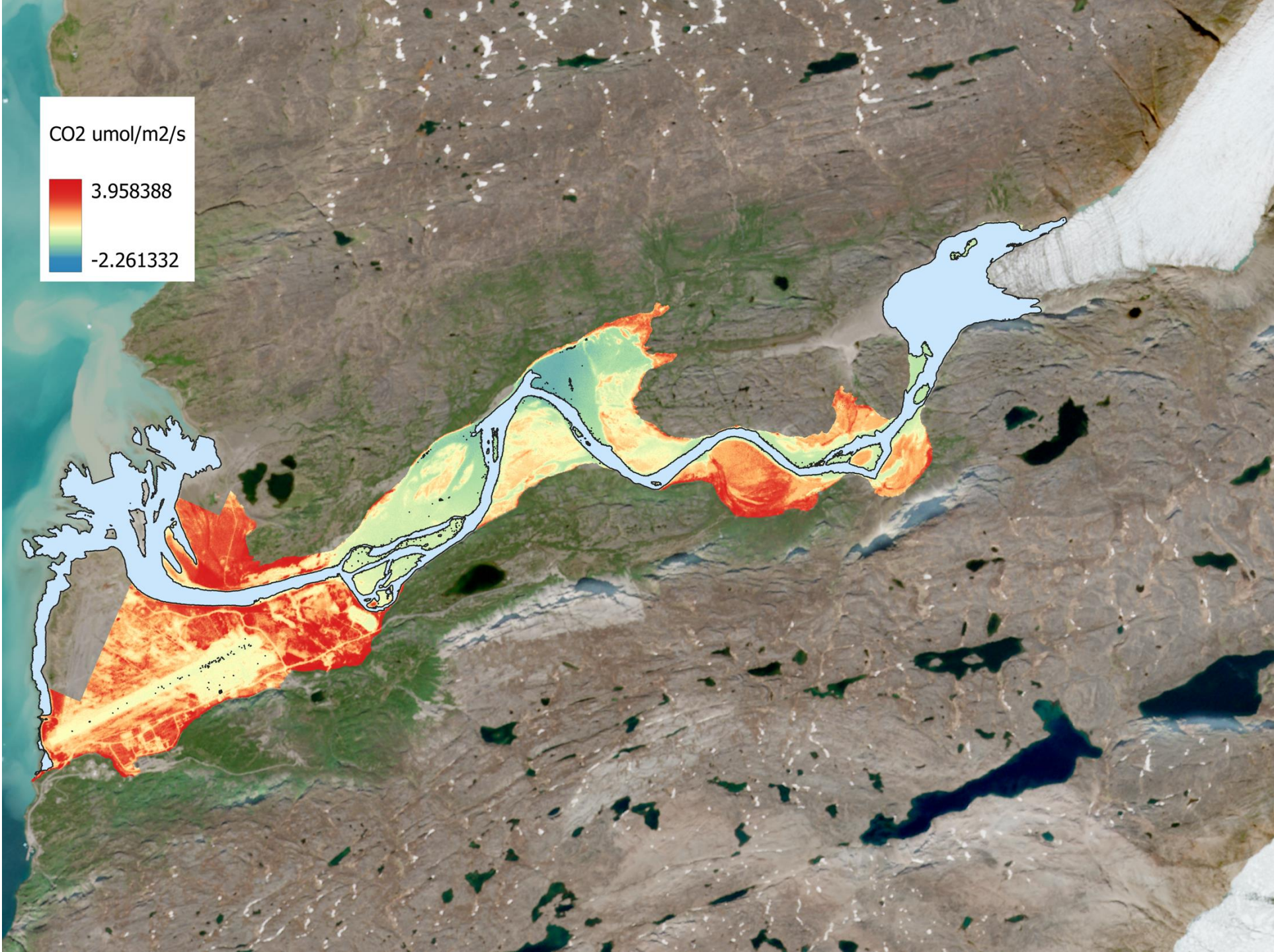
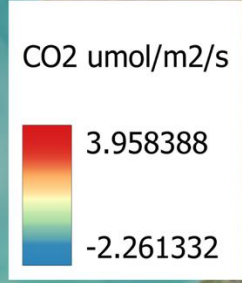

Predicted net flux:
627 umol CO₂/hr

Thank you for listening

